SUBSCRIBER'S : : PAPER : :

THE ATLANTA CONSTITUTION.

THIS COPY is Non-Salable. Any person selling it is liable to prosecution.

VOL. XL.—No. 83 ATLANTA, GA., SATURDAY MORNING, SEPTEMBER 7, 1907. —TWELVE PAGES. PRICE FIVE CENTS.

12 ARE DEAD AND 12 HURT IN RAIL SMASH

Express Train on the Rock Island is Wrecked at Norris, Iowa.

EXPRESS LEFT TRACK AND STRUCK A FREIGHT

Train Going at Full Speed When It Flew the Rails and Smashed Into Freight Which Was Standing on a Siding.

Waterloo, Iowa, September 6.—Twelve persons were killed and twelve injured in the wreck of an express train on the Rock Island railroad at Norris, Iowa, today. The train, which was northbound, jumped the track while going at full speed and collided with a freight train standing on a siding.

The Dead.

P. B. OLIVER, Waterloo, Iowa.
WILLIAM GOODMAN, Waterloo, Ia.
JOHN N. WATSON, Waterloo, Ia.
C. L. LANDPHERE, Shell Rock, Ia.
W. R. JOHNSON, Dike, Ia.
B. R. CHRISTY, Minneapolis.
LEPOVAN TOJA, Hammond, Ind.
LABORER, name unknown, Hammond, Ind.
W. H. MYERS, baggageman, Burlington.
THREE UNIDENTIFIED MEN.
Three of the injured may die.

Came at Terrific Speed.

The northbound express was ten minutes late at Norris Siding, a small station 3 miles north of Cedar Falls, and there the freight was awaiting the express, which came along at a terrific speed. Just as the engine of the passenger was about to pass the freight engine the trucks of the train jumped the track and the engine crashed into the engine of the freight, wrecking both engines and telescoping the baggage and mail cars and demolishing the smoking car.

Temple, Tex., September 6.—Fifty people were injured at Holland this afternoon when the boiler in a gin owned by Sam H. Barton exploded. Sam, Hill and Blake Barton were seriously injured. All three are sons of the owner of the gin. Blake Barton is not expected to live. Many of the injured were farmers and patrons of the gin.

There were hundreds of wagons waiting to have cotton handled, and farmers from all over the county were at the gin. When the boiler burst, flying debris struck the waiting men and caused horses to stampede. Doctors were sent from Temple in automobiles to attend the injured.

BONAPARTE AND MORRISON.

Hold Conference, But Nothing Is Decided Regarding It.

Boston, Mass., September 6.—Attorney General Bonaparte left the city this evening for Mount Desert, Maine, but previous to his departure he had a brief conference with former Assistant Attorney General Morrison. Neither the attorney general nor Mr. Morrison would disclose the nature of the conference. Morrison gathered the evidence in the case against the Standard Oil company, which was tried in Chicago, and which resulted in the imposition of the $29,000,000 fine.

It is understood that the conference renewed that of last night which Mr. Morrison and Mr. Bonaparte had over the telephone in regard to the reported promise of immunity of the Chicago and Alton railroad in relation to the Standard Oil case.

TO CHECK THE BUBONIC PLAGUE.

Marine Hospital Service to Take Charge at San Francisco.

San Francisco, September 6.—The board of health today recommended to the board of supervisors that the city and county hospital which has sheltered a number of plague cases be burned. The city and county hospital is a collection of frame buildings and it has long been planned to demolish it.

The announcement that the marine hospital service is to take charge of the plague situation is regarded here as an assurance that progress of the disease will be stopped in short order.

FARMERS TO RALLY AT ROYSTON.

Prominent Georgians Will Visit the Gathering on September 20.

Royston, Ga., September 6.—(Special.) On September 20 the farmers of northwest Georgia will hold a big rally in Royston.

Hon. Seaborn Wright, of Rome, will be the principal speaker of the day, followed by Hon. W. M. Howard, of Lexington, and member of congress from the eighth congressional district.

Hon. F. B. Doyle, of Royston, will deliver the address of welcome and Colonel T. G. Dorough will introduce Mr. Wright.

A large crowd is expected and will no doubt be present. Dinner will be eaten on the grounds and the ladies from the country are invited to come and bring baskets.

The speaking will take place in Baker's grove, an ideal place for such a gathering.

Strike Is Injuring Trade.

Antwerp, September 6.—The delay in reaching a settlement of the strike of longshoremen is affecting the trade with American ports, and each day the situation grows worse. The loss to general trade so far has been alarming and industries throughout the country will be seriously hampered until the strike is settled.

DEAD SILENCE GIVEN CADET BY COMRADES

Cruel Punishment is Being Inflicted on "Plebe" at West Point.

THREAT MADE TO DISMISS TORMENTORS OF "PLEBE"

So Far as Human Companionship Is Concerned, the Cadet Receiving "Silent Treatment" Might Just as Well Be on a Desert Isle.

New York, September 6.—The "silent treatment" of a plebe at West Point, it is stated in dispatches received here, has resulted in a clash between the plebe class and the commandant of the military academy, Colonel Robert Lee Howse, which treatens to deplete the supply of the United States army officers four years hence, for Colonel Howse issued an order two days ago to the effect that unless the cadet was relieved entirely of the "silent treatment" he would dishonorably discharge the entire class.

Because He Complained.

A cadet, the son of a wealthy Chicago man, is the young man around whom the trouble centers. He is a plebe, and, it is stated, received the "silent treatment," not only from his own class, but from the cadets in the other classes, because of a complaint that is alleged to have been made when he was mildly hazed by a fellow classman.

The treatment accorded the cadet reached the commandant by some means and caused him to threaten the dismissal of the class unless it was stopped. The cadets, it is understood, have determined to remain firm in their attitude, so that interesting developments are likely.

Howse Exceeded His Power.

Washington, September 6.—If Colonel Howse, commandant of cadets at West Point, has threatened to dismiss a whole class because the members had sent one of their members to "Coventry," he has exceeded his authority, according to the officials of the war department, for the power of dismissal in such cases is not conferred on any official of lower rank than the president himself. The extent of the commandant's powers in such cases would be temporarily to suspend the offending cadets and to recommend dismissal, first to the superintendent of the academy, Colonel Scott, and then, in turn, to the secretary of war and the president.

MAKING UP LOSS IN LICENSES.

Valdosta Council Cuts Expenses to Meet Threatened Shortage.

Valdosta, Ga., September 6.—Retrenchment was the slogan at the meeting of the city council Wednesday evening, and the knife was applied vigorously in a number of departments. Two members of the fire department were laid off, three heads fell in the street department, Chief of Police Dampier's salary was reduced from $125 per month to $112.50, Street Superintendent McKenna and City Sexton Giddens came in for a reduction of salary, and the office of recorder was abolished.

The action of council at this meeting was due to a threatened deficiency of something like $25,000 in the city's revenues. Part of this amount is in the $10,000 for liquor licenses due in November, but which, of course, will not be collected this year, as the county adopted prohibition two months ago. In addition to the license, it is estimated that there will be a decrease of probably $4,000 in recorder's fines for the next year. The present council also had to pay $13,000 for improvements at the waterworks, and recently had to pay a damage suit against the city for $2,000. In addition to the saving in the various departments, which will be effected by a lowering of salaries, etc., it is understood that the tax assessors will put a higher values on all properties next year and that special efforts will be made to locate those property holders who have not heretofore given in their property for its worth.

LARCENY CHARGE IS MADE

Against Thomas McGarrah, a Prominent Young Man of Columbus.

Columbus, Ga., September 6.—(Special.)—Thomas A. McGarrah, a well known young man of this city, and a member of a prominent Georgia family, has been arrested on a warrant sworn out by Manager Hugh Baird, of the Empire Mills company, charging larceny after trust.

McGarrah was in the employ of the company until recently, and it is charged that he was $800 short in his accounts. He made bond this afternoon, and it is stated that the matter will be satisfactorily adjusted in the course of the next few days.

MANY ENTER WAKE FOREST.

New Year Starts With the Largest Enrollment in Years.

Wake Forest, N. C., September 6.—(Special.)—Wake Forest college began its seventy-third session Tuesday. The students enrolled up to tonight were 278—38 more than were matriculated on corresponding date of last season. Realizing the need of a new dormitory, the trustees at a recent meeting in Raleigh, decided to erect a $30,000 building, equipped with all modern conveniences, to accommodate 150 men. Prospects for ball teams and tennis this year are splendid.

PLUMP AFFINITY EASILY DEFEATS SLENDER WIFE

New York Still Talking About Artist Earle, His Wife and His Affinity.

WIFE LOVES HER HUSBAND BUT GIVES HIM TO AFFINITY

Earle Says When He Discovered That Miss Kutner Was His Affinity There Was Nothing to Do but Discard the Mother of His Child.

New York, September 6.—(Special.)—George Bernard Shaw has been eclipsed. Ferdinand Pinney Earle, the artist, who has sent his wife to France, where she will secure a divorce so that he may be free to wed his affinity, Miss Julia Kutner. Yesterday Mrs. Earle and her young son sailed for France, Artist Earle seeing them off and kissing his wife good-bye. Then he returned to his handsome home in Monroe, N. Y., where he has housed his affinity pending the wedding that is to follow his wife's divorce.

Wife Doesn't Object.

The strangest feature of the affair is that Mrs. Earle, although a mother of a child by Earle and professing to love him, seemed to be entirely satisfied. For several weeks Miss Kutner, the affinity, has been at the home of the Earles and she and the wife, who is to be discarded, seemed fond of each other. Miss Kutner seemed especially fond of Mrs. Earle's little boy. Miss Kutner was formerly of Bethlehem, Pa., and is well known as a worker in the socialist cause. She is as dark and plump as Mrs. Earle is blonde and slender.

Earle caught socialism when he was young, and being now less than thirty years old, hasn't yet outgrown it, or doesn't fully understand it, whichever you please. He is tall and rather athletic, with a bronzed face, the result of open-air life, and a French beard.

Earle comes from the Earle family that made several millions in the hotel business in past years in New York. He is the only one of the family that every fell victim to the artistic temperament.

Earle a Fool, Says Uncle.

Certainly his uncle, E. M. Earle, also an old hotel man, hasn't it. This hopelessly practical and mundane man when informed of his nephew's act, said:

"Um. Well, I always thought that nephew of mine was a damned fool. Now I know it."

It was just after he had finished his art studies about five years ago, that he met his wife in Austria. Her maiden name was Fishback, Emilie Fischback, and they loved at first sight, though that has all been proven wrong since by way of the "affinity" theory. As Earle will tell you himself he and his first wife—that is to say, the present Mrs. Earle—were "married before they were born," and therefore it was predestined to turn out just as it has happened.

"It is not true that I believe in free love," said this extraordinary young man last night. "Nor have I ever said anything about the freedom of love. What I do aver, is that there must needs be more freedom in marriage, for the benefit of the race. As at present constituted, the marriage regulations are all wrong. I thought long and earnestly over this matter before deciding to take the step."

Wife Not His Affinity.

"Did you consider your wife when you took it?" was asked.

"I would have been a cad if I had not," was the non-commital confession.

"You see," he continued, "I believe in happiness, and that is what I am seeking. I believe that before we were born we were mated with our affinity. In this case I discovered after a while that my wife was not my affinity. In the meantime I had met Miss Kutner. I had known her a long while. I had been associated with her in socialistic work, in which I am greatly interested, and last June, while we were in Paris, the psycological moment having arrived, we discovered that we had been married before our birth, and, of course, after that there was no course to be pursued than the one I am following now."

It is said that Mrs. Earle is exceeding glad to be rid of her spouse; that she loved him dearly until he made his blunt and brutal proposition, whereat her love died, and she is now making full display of her pride in the manner best calculated to show to the world how little worth while it is to hold the love of a man who has affinities, namely, by cheerfully agreeing to all of his propositions.

Mrs. Earle's Story.

"After our marriage," said Mrs. Earle, "my husband and I loved each other dearly, but as time went on we gradually found that we were not suited to each other. Mr. Earle believed that marriages were prearranged; that they were made before birth, and that if two people were not intended by divine power for each other they would never be happy. Both he and I plainly saw that such was not the condition in our case, and we agreed to become divorced. So now I am going home to my family in France. Mr. Earle will remain here and as soon as our divorce is accomplished he will marry the other woman."

Earle and the wife he has discarded were married in France by Rev. Charles Wagner, the author of the "Simple Life."

Earl's Views on Love and Marriage.

Mr. Earle has crystallized his views on marriage and love in a poem. Here is part of it:

"Love's purest spring is memory's gratitude
From the first kiss of April in the blood,
From out the spirit's icebound altitude.
On from the bosom's deep beatitude
Uprising like the water lily bud,
Foam white, though nurst in common clay and mud,
The river of true marriage is renewed.
Its countless brooklets rise as in a dream
And flow beyond the heights of youth.
Some driven in mighty tumult by strange passion;
Some led through winding fairyland.
Fondly each dream cleaves to its own inevitable bed.
Until the last sweet drop is sucked to heaven."

ACTORS IN AMAZING EARLE AFFINITY SCANDAL.

Mrs. Ferdinand P. Earle and Her Husband. In Order That Her Husband May Be Free to Marry His "Affinity," Mrs. Earle Has Gone to France to Get a Divorce. Prior to Mrs. Earle's Departure She Entertained Her Husband's "Affinity" at Her Home.

"BRIGHT EYES" FAILED WOMAN

Little Spook Refused to Aid Mrs. Pepper-Vanderbilt.

BRIGHT EYES OUT OF WORLD

But Mrs. Vanderbilt Says Her Body Is Used by Spook—Bright Eyes" Once Had the Aged Vanderbilt on the 'Phone.

New York, September 6.—Mrs. May S. Pepper-Vanderbilt, leader of spiritualists, appeared as a witness again today in the Innacy proceeding brought against her husband, Edward W. Vanderbilt, by his daughter, Minerva Vanderbilt. Mrs. Vanderbilt had previously testified that under the control of a spirit—"Bright Eyes"—she was able to read unopened letters and learn secrets unknown to the lay mind.

She Couldn't Read Letter.

Today Mrs. Vanderbilt was challenged by counsel for Miss Vanderbilt to read unopened a sealed letter which he handed her. Counsel for Mrs. Vanderbilt protested against the question, but Commissioner Ketcham held that it was material, for if Mrs. Vanderbilt could read the letter through the aid of the unseen "Bright Eyes" it would clear up all the questions in the case. The letter was handed to the witness.

"I cannot read it," said Mrs. Vanderbilt. "I am not under the control of Bright Eyes now."

"Do you know Bright Eyes?" was asked.

"I can't say I ever met her. I heard of her in 1885."

"What is Bright Eyes?" asked the lawyer.

"Bright Eyes is supposed to be an individual who existed in this world and passed over to another plane of life. She used my body to communicate, as other spirits use mortals in the spiritualistic field.

Bright Eyes and the 'Phone.

"Who told you that?"

"Probably two thousand persons," the witness replied.

"Did you ever hear of Bright Eyes holding conversations with your husband over the telephone?"

"We may have been informed by others that on one occasion I was talking over the telephone to Mr. Vanderbilt when I became unconscious, and at once Bright Eyes began talking over the telephone."

The witness denied that she ever used any undue influence over Vanderbilt.

Mrs. Vanderbilt declared that she did not know that Vanderbilt had a wife living when she married him.

"Bright Eyes" is alleged to have had undue influence over Mr. Vanderbilt in causing him to transfer the bulk of his estate to his second wife."

Snow Released on Bond.

Hartwell, Ga., September 6.—(Special.) J. Vance Snow, a prominent young Hart county farmer, who has been confined in jail for the last five months, was released yesterday by Judge Horace M. Holden, of the northern circuit, under a $3,000 bail. Snow has been quite sick for some time with pleurisy and it was considered dangerous to life for him to be confined in jail. The crime for which Snow was placed in jail was the killing of his younger brother, Columbus Snow.

ROOSEVELT TO USE JAVELIN IN HUNTIHG WILD BOARS

Houston, Tex., September 6.—Reports from San Antonio today state that a wild boar hunt with javelins instead of rifles is being planned for President Roosevelt. As an experiment, a hunt with javelins will shortly be made in the district south of San Antonio. Several of President Roosevelt's acquaintances expect to take part in the hunt, and they are authority for the statement that if the sport with the primitive weapons proves good, the president has promised to join in a hunt during his coming southern and western tour.

GIRL SERVED 16 YEARS IN PEN FOR CRIME SHE DID NOT COMMIT

Madison, Wis., September 6.—With every possible indication that she was not guilty of the crime of murder for which she has already served 16 years of a life sentence, Wilhelmina Bache was released from Waupun prison today. Her life sentence for the murder of Michale Sell was commuted by Governor Davison. She went to the penitentiary when she was 17 years old.

PLETHORA OF MILLIONAIRES MAKES THE COUNTRY TIRED

Portland, Ore., September 6.—Secretary of War William H. Taft, en route to the Philippines, spent today in Portland. Speaking at a luncheon, Mr. Taft stated that he is firmly convinced that the country is tired of the plethora of millionaires and of their influence and that it has been demonstrated that the business of the nation should be run on the principle of special privilege to none, be he rich or poor. That, he said, had been the principle of the present administration and it would be with the republican administrations yet to come.

ON WAY TO BRIDE HE WAS KILLED

Murder Prevented the Marriage of D. D. Owen.

GIRL CLAD IN WEDDING GARB

Waited for the Groom, but He Never Came—Search Found Him Murdered by the Roadside—Negro Arrested Accused of the Crime.

Nacogdoches, Tex., September 6.—D. D. Owen, a prominent young man of this county, was murdered at Linn Flats near here, while his fiancee, Miss Maggie Wilkerson, clad in wedding garments, awaited him at her father's home.

The guests, after waiting over an hour organized a searching party, and on the way to the young man's home found his dead body, still warm, with a rope tied about his neck. A negro who was trying to sell the victim's horse, was arrested a few hours later several miles from the city.

WILL OF RICHARD MANSFIELD.

Everything Left to Wife—Personal Property Valued at $10,000.

New York, September 6.—The will of Richard Mansfield, who died a week ago, was filed for probate today. It leaves all the property, real and personal, to his widow, Susan Hageman Mansfield, and also appoints her executrix. Mrs. Mansfield was known to the theatrical going public as Beatrice Cameron. Her attorney stated today that the personal property of the estate amounted to $10,000 and that there was no real estate. Mr. Mansfield deeded his real estate to his wife when he bought it.

Steamboat Is Out of Service.

Rome, Ga., September 6.—(Special.)—The steamer Willie C. Wagnon, which up to a short time ago plied the waters of the Coosa river, is being dismantled and the machinery will be shipped to Macon, Ga.

Warrants Drawn Up.

John B. Moneghan, assistant solicitor, has just finished drawing up warrants under true bills found by the grand jury. That body was in session only two days, Tuesday and Wednesday of this week, but in those two days found 9 true bills and 5 no bills.

SIX ARE INJURED IN S. A. L. WRECK

No 72 Jumped Track Near Wilcox Creek Yesterday.

NO ONE WAS KILLED

Seaboard Passenger Jumps Track and Plunges Into Central, and Entire Train, Except Engine and Rear Coach, Fell Into Creek.

Helena, Ga., September 6.—(Special.)—One of the worst wrecks that ever occurred in this section happened this afternoon when the Seaboard Air Line passenger train, No. 72, jumped the track and plunged into the Central at Wilcox creek, 1 mile from here. The entire train, with the exception of the engine and the rear coach, went into the creek, and the first-class coach was left standing on the brink of the trestle.

The injured are:

A. B. Wilson, of Savannah, baggagemaster, seriously bruised and cut about the head.

Baggagemaster Sligler, seriously bruised.

Mr. Cox, of Erick, Ga., a passenger, bruised slightly.

Two colored mail clerks, seriously, but not fatally, injured.

A colored passenger, name unknown, hip fractured.

Several others were slightly bruised.

The coaches were crushed into kindling wood, and it is a miracle all escaped death.

It will be twenty-four hours or more before the track can be cleared.

All the injured were brought to the city and given medical attention.

Mrs. Mills Heads Eastern Star.

Milwaukee, September 6.—At the closing session of the general grand chapter, Order of the Eastern Star, Mrs. Rhetta Mills was elected right worthy conductoress. The next triennial convention will meet at Jacksonville, Fla.

Refrigerator Makers in Trouble.

Chicago, September 6.—A receiver was today appointed for the makers of refrigerators of this city, Belding Hall Mfg. Co. The assets are placed at $400,000 and the liabilities at $500,000.

CITY'S WATER PURE AND GOOD, SAYS DR. SMITH

Important Report Made to the Board of Health by City Chemist.

IT IS MUCH BETTER THAN SPRING WATER

City Chemist and Bacteriologist Analyzes Water Used by City, and His Report Shows That It Is Pure and Healthful to Drink.

Dr. Claude A. Smith, city bacteriologist and chemist, made a report to the board of health yesterday afternoon on the condition of the water pumped from the river for the use of the city.

He said that never before since the river water has been used has it been as pure and as free from bacteria. He declared that it is purer for drinking purposes than the water from any spring around the city.

A short while ago, after the citizens were forced to drink muddy water for a few days, the board of health requested Dr. Smith to analyze the water and make a report on its purity.

Dr. Smith stated yesterday afternoon that he had made thorough tests of samples of water taken both from the river, the reservoir and from the clear water basin after it had been filtered.

Says Water Is Pure.

"I find the water as now pumped into the city from the clear water basin," stated Dr. Smith, 'purer than it has ever been. The number of bacteria per cubic centimetre is comparatively very small. There are not enough to produce any bad effect on the water. I consider the water purer and better for drinking purposes than that from any spring around or near the city. Of course, the water taken from the river station before it is filtered is not as pure, but even that makes a good showing. Since the agitation over the muddy water which was recently pumped into the city I have made several tests and I find by analysis that the number of bacteria per centimetre has steadily decreased. The filtration system in use by the city now gives water that can be considered pure and there can be, in my opinion, no ill effects from its use."

Wish the People to Know It.

The board of health asked that this report of Dr. Smith be published, as there had gone out a rumor that the water was not pure and was causing some sickness.

Dr. Smith is one of the most careful and most reliable chemists and bacteriologists in the state and his report, the members of the board of health declared, can be absolutely relied upon.

"Please tell the good news to the people of Atlanta," said President Brandon to a representative of The Constitution, "for it will indeed be good news to know that Atlanta has good, pure water now, as she has always had and ever will have."

THE WEATHER.

Washington, D. C., September 6.—Forecast for tomorrow and Sunday:

Georgia—Fair Saturday and Sunday; light south to southwest winds on the coast.

Alabama, Mississippi and Louisiana—Saturday and Sunday; light south winds on the coast.

East Texas—Fair Saturday and Sunday; warm, light to fresh south winds.

Oklahoma, Indian Territory—Fair, continued warmer Saturday; Sunday fair.

Arkansas—Fair, continued warm Saturday and Sunday.

Tennessee—Generally fair Saturday and Sunday.

Kentucky—Partly cloudy on Saturday, possible local showers in west portion Sunday; warmer.

West Texas—Fair Saturday and Sunday.

Local Data.

Lowest temperature	65.5
Highest temperature	84.0
Mean temperature	74.8
Normal temperature	74.0
Rainfall in 24 hours, inches	.00
Excess since 1st of month, inches	.15
Deficiency since January 1, inches	11.99

From Various Stations.

Stations and State of Weather.	Temperature. 7 p. m.	Temperature. High.	Rain. 12 hours inches.
Atlanta, pt. cloudy	80	84	.00
Augusta, clear	80	88	.00
Boston, clear	70	80	.00
Buffalo, pt. cloudy	64	68	T.
Baltimore, clear	70	78	.00
Charleston, clear	80	88	.00
Charlotte, pt. cloudy	76	84	.00
Chattanooga, pt. cloudy	78	86	.00
Chicago, cloudy	68	72	.00
Cincinnati, clear	70	74	.00
Corpus Christi, clear	82	86	.00
Detroit, clear	68	72	.00
Dodge City, clear	84	90	.00
Galveston, clear	82	88	.00
Jacksonville, rain	80	88	2.20
Jupiter, cloudy	74	90	.22
Kansas City, clear	78	82	T.
Key West, clear	82	90	T.
Knoxville, cloudy	72	80	.00
Marquette, cloudy	60	68	.00
Memphis, cloudy	82	86	.00
Mobile, clear	84	94	.00
Montgomery, clear	84	92	.00
New Orleans, clear	84	92	.00
New York, clear	70	76	.00
Norfolk, clear	72	80	.00
Omaha, clear	78	82	T.
Palestine, clear	92	96	.00
Portland, Me., clear	66	78	.00
Raleigh, pt. cloudy	74	84	.00
Rapid City, clear	72	84	.00
Savannah, clear	78	90	.00
Seattle, clear	48	68	.00
St. Louis, pt. cloudy	76	80	.00
St. Paul, rain	60	64	T.
Tampa, clear	74	90	.00
Thomasville, pt. cloudy	76	88	.00
Vicksburg, clear	82	88	.00
Wilmington, clear	76	88	.00

T indicates inappreciable rainfall.

J. B. MARBURY,
Section Director.
Per C. M.

2,500 Feet

of 25 and 50 foot lengths of 1-2 Crown lawn hose

EVERY FOOT GUARANTEED

for only 6 cents per foot, coupled, as long as it lasts

KING HARDWARE CO.

53 Peachtree St.

HOLLAND HIT BY "BIG STICK"

Chief of Carriers Forced to Quit By Roosevelt.

ALLEGED HOLLAND LOBBIED

Carriers Will Elect Another President and Will Give $10,000 to Holland, Who Will Resign His Government Position in Boston.

Canton, Ohio, September 6.—President Holland, of the National Letter Carriers' Association, announced to the national convention today that he would not be a candidate for reelection.

This step was taken in response to an expressed wish of the postal department as outlined in an address before the convention by First Assistant Postmaster General Hitchcock. It was charged that Holland had gone to Washington to lobby for the carriers, after having been requested by the president not to do so.

The convention today voted to pay Holland $10,000. Of this amount, $5,000 is to be paid at once and the remaining $5,000 within two years.

This action is taken to mean that Holland will voluntarily resign on or before August next as a Boston mail carrier.

Czar Confiscates American Money.

Warsaw, September 6.—M. Gradevsky, a member of the late parliament, who recently returned here from a tour of the United States, where he collected a large amount of money for the Polish nationalists' schools, has been banished from the empire for "seditious agitation," and the money intended for the schools has been confiscated.

Roosevelt Working on Message.

Oyster Bay, September 6.—President Roosevelt will devote the remainder of his summer vacation to work on his annual message to congress and the completion of the series of speeches he is to deliver during his trip through the west and south. Secretary Loeb said today that visitors to Sagamore Hill would be decidedly scarce from now on.

POSTAL SUES WIRE STRIKERS

Alleged Strikers Refused to Pay for Telegrams--Strikers Question Transmission.

Chicago, September 6.—The Postal Telegraph Company today began suit against the Commercial Telegraphers' Union of America on the ground that the latter had refused to pay for the transmission of messages. According to officials of the telegraph company no answer was made when bills for the telegrams were presented to the union. Upon inquiry they were told that the union declined to make payment unless the telegraph company would certify that the messages had reached their destination by send a "chaser" after every message. The company refused.

The messages in question were filed with the company since the strike began. The case was set for September 11.

Warrants were today sworn out for the arrest of Samuel S. Ulrich and R. N. Nichols, striking members of the Commercial Telegraphers' Union, on the charge of intimidation. George S. Davis, an operator in the employ of the Postal company, was the complainant.

HE KILLED FOE AND HIMSELF

Suggs Had Another Shot for the Police, But Didn't Use It.

Little Rock, Ark., September 6.—N. S. Suggs, a young brakeman employed by the Iron Mountain railroad, walked into the trainmaster's office in the union station here today after a few moments conversation with J. G. Cromwell, a clerk, pulled a revolver and killed Cromwell. Holding the smoking weapon in his hand, Suggs said:

"I've got two shots left; one for the police, and one for myself."

He walked a hundred yards down the track and shot himself through the head, dying instantly.

It is said that Cromwell and Suggs had had some trouble over business matters, Suggs claiming that Cromwell had not treated him fairly on the pay roll.

Hospital Investigation Continued.

Tuscaloosa, Ala., September 5.—(Special.)—The hospital committee of investigation met again at 9 o'clock at the hospital building. All of the testimony was that of witnesses summoned in behalf of the hospital. The nurses examined were all those now engaged at the institution, and all were intelligent and trustworthy men. During the investigation it developed that the Bryce insane hospital is a tremendous institution and that the system and care taken were of the very best character, and that the management of such an institution is by no means a small matter. Quite a number of questions were asked in regard to existing conditions and any possible improvement that might be made in the management. It was proven in almost every case that the authorities had solved the best possible manner of conducting the hospital as a whole.

Lowery Leaves Express Company.

Rome, Ga., September 6.—(Special.)—D. E. Lowery, who has been local agent at Rome for the Southern Express Company for twenty years, sent his resignation into the company today. He will be connected with the State Mutual Life Insurance Company in future. His resignation came as a surprise. It is not known who will be his successor.

EUROPE TO KEEP PEOPLE AT HOME

So Members of the American Immigration Assn. Say.

LABOR IS SCARCE IN EUROPE

Governments of Those Countries Are Doing Everything to Keep Their People From Leaving. Chairman Dillingham Tells of Result of Tour.

New York, September 6.—After several months' tour of inquiry into the immigration situation abroad, which carried them through England and continental Europe, most of the members of the subcommittee of the United States immigration commission, with Senator William P. Dillingham of Vermont, as chairman, arrived here today on board the steamship Cedric.

The members of the commission returning today were Senator Dillingham of Vermont, Senator Latimer of South Carolina, Congressman Howell of New Jersey, Burnette of Alabama and Secretary Moore Morton.

The members obtained data which they believe will aid in solving many of the immigration problems now confronting the United States. The whole committee will meet later and prepare a report, which will be submitted to congress.

Statement by Chairman.

Senator Dillingham made the following statement today:

"The subcommittee has visited every European country from which we receive any considerable number of immigrants, and has studied the more important phases of the question in each.

"The question of preventing the coming of criminals into the United States has been a chief subject of investigation by the subcommittee, and it is probable that important recommendations on this matter will be made to congress.

"The subject of emigration is a paramount one in most of the countries we have visited, and in most of them the attitude toward emigration is not favorable. The constant and long-continued drain upon the rural population, from which class the great majority of emigrants come, and the general prosperity which now prevails has produced a scarcity of farm labor, and it is claimed the agricultural industry is suffering in consequence.

Europe Opposes Emigration.

"Because of this scarcity of labor, the condition of those remaining at home has, to a degree, been improved, but the general condition is causing much alarm among land owners, and a strong sentiment against emigration has developed.

"A very large proportion of male emigrants leave their native country at a time when they are liable to military service there, and this constitutes a strong objection to some emigrants.

"During the tour of inquiry and investigation, the commissioners have secured important information, and have made arrangements to secure more, and feel confident that before their work is completed recommendations can be made congress which can be enacted into laws which will be of value and importance."

GOT ROOSEVELT ON THE 'PHONE

Railroad Presidents Have Long Distance Talk With President.

New York, September 6.—The presidents of several railroads held a meeting at a hotel here today to discuss the new law under which the railroads have been forced to charge to operating expenses every item that heretofore had been charged to construction accounts. From the hotel one or more of the presidents is said to have had a telephone conversation with President Roosevelt at Oyster Bay. It is stated that a number of railroads are holding back the July statements of their earnings because of the showing which they are compelled to make under this law.

JAP-A-LAC

A HIGH GRADE VARNISH AND STAIN COMBINED

With a can of JAP-A-LAC, you can so easily refinish the baseboards in your home, that when you're through, you'll wonder how so complete a transformation was possible, with so little effort.

SIXTEEN BEAUTIFUL COLORS. SIZES FROM ¼ PINT TO 1 GALLON

FOR SALE BY ALL FIRST CLASS PAINT, HARDWARE AND DRUG DEALERS. REFUSE SUBSTITUTES

COTTON SEED FIXED AT $20

Convention Makes Price Per Ton on By-Product.

FARMERS LEAVE FOR HOME

Meeting Was a Great Success, and Delegates From Florida to Washington Were Well Pleased With the Outcome of Important Matters.

Little Rock, Ark., September 6.—Amid songs of joy, cheers, happy wishes and Godspeed, the third annual convention of the National Farmers' Union came to a close yesterday afternoon.

The great convention that meant so much to the farmers of America had passed into history, but its effort will be felt for years to come.

The delegates bade farewell and started for their homes, from California to North Carolina, and from Florida to the state of Washington.

One of the last acts of the convention was the fixing of the minimum price of cotton seed, which was $20 per ton. Delegates from Georgia and Texas left for Hot Springs to spend today sightseeing.

LOG TRAIN IS WRECKED.

Fireman Is Killed and Engineer Very Badly Scalded.

Montgomery, Ala., September 6.—A special to The Advertiser from Elba, Ala., says that in the wreck of a log train of Henderson-Boyd Lumber Company railroad near Richburg, Fireman Joe Brison lost his life and several others were badly hurt. The engineer of the train was eating his dinner and the fireman was at the throttle at the time of the accident.

The engineer was badly scalded.

Do you need a servant? Phone your "want" to 109—The Constitution's want phone. The advertisement will be charged to you if your name is in either phone book.

LIGHTNING KILLS CHILDREN.

Were Playing on Front Veranda When Struck.

Montgomery, Ala., September 6.—A special to The Advertiser from Elba, Ala., states that two 7-year-old children were struck by lightning at the home of Lewis Taylor, eight miles west of Elba, Ala., and were instantly killed. The children, a little boy and girl, were playing on the front veranda when the lightning struck them.

COURTS SOUGHT BY BONDHOLDERS

Judge Adams is Called to New York for Conference.

IT IS UP TO THE CENTRAL

Now a Certainty That Hard Contest Will Be Fought for Interest on Seconds and Thirds Unless Money Is Quickly Paid.

Savannah, Ga., September 6.—(Special.) The New York holders of the income bonds of the Central railroad are very much in earnest regarding their proposed litigation because of the failure of the road to pay full interest on the seconds and any interest at all on thirds.

Yesterday they summoned Judge S. B. Adams to New York, where a conference with their local counsel will be held. Judge Adams left last night and tomorrow will meet his clients in New York, where the question will be thoroughly gone into.

It may be said for a certainty that the failure to pay the dividends will be followed by a long and hard fought contest in the courts. Judge Adams has had a great deal to do with the property in one way or another for many years.

CORPSE BOXED AND PUT IN RIVER

Body Bore Marks Suggesting Cruel Murder---Lamana Not the Victim.

New Orleans, September 6.—The finding of a man's body in a box in the Mississippi river about 70 miles north of New Orleans was reported here today by an incoming packet steamer. The body bore marks suggesting a cruel murder, but was in such a condition as to make a medical examination necessary to determine the cause of death. The body was buried near the river bank where found.

Great excitement was produced by the report of finding this body, which arrived a few hours after the police had begun to search for Peter Lamana, reported missing for over a week. Lamana is the father of the Italian boy who was kidnapped and strangled last June and following the trial of whose murderers the state troops were called out to prevent lynching.

The police had prepared to exhume the body found in the box when an acquaintance of Lamana told them that Lamana had just returned from St. Louis. Mrs. Lamana reported her husband's disappearance to the police.

Do you need a servant? Phone your "want" to 109—The Constitution's want phone. The advertisement will be charged to you if your name is in either phone book.

STILL PURSUING OIL COMBINE.

Standard and Railroads Are Indicted for Rebating.

Jamestown, N. Y., September 6.—An investigation which was begun by the federal grand jury in this city early in July was concluded today. The jury found four indictments, one each against the Standard Oil Company, the New York Central railroad, the Pennsylvania railroad and one against two railroads jointly. The indictments charge the accepting or granting of rebates on all shipments from Olean to points in Vermont. In August the same jury returned similar indictments against the same concerns.

FRANK SNOW RUNS AWAY

The Wide, Wide World Appealed to Him and He Left.

The wide, wide world looks better to 16-year-old Frank Snow than the comforts of home. His parents, who reside at 105 Spring street, recovered their erring son yesterday after he had been nine years away from them; but before the evening had passed the boy was once more free of parental solicitude, and had "hit the road" anew. It remains to be seen whether he can again be enticed under the paternal roof, and then if he can be persuaded to stay there.

Making Bread Quickly.

(From The Washington Herald.)

A favorite feat performed at some of the Massachusetts shoemaking towns, when they have a distinguished vicitor, is to measure him for a pair of shoes, then show him a hide and allow him to watch while a pair of shoes is completed for him in a few minutes. J. H. Lawton, of the Wild Moss Mill in Carroll county, Missouri, reports that he saw a similar feat performed by farmers last year. They went to the field where the wheat was standing ready for the harvest; cut down enough of the ears for their purpose, thrashed it, ground the wheat, and in eight minutes visitors were eating pancakes from the flour so garnered.

OLDEST MASON IN WORLD CELEBRATES BIRTHDAY.

Mount Sunapec, N. H., September 6.—James Bellows McGregor, said to be the oldest Mason in the world, celebrated his 106th birthday with a public reception today. He was born in 1801, a mile from where he now lives, near here. His joining of the Masonic order in 1827 makes him a member of eighty years' standing and the oldest Mason on record in the world. Mount Vernon lodge, A. F. and M., of Newport, attended the celebration in a body.

If you have **Headache** Try One

They Relieve Pain Quickly, leaving no bad After-effects

25 Doses 25 Cents Never Sold in Bulk

DR. MILES' ANTI-PAIN PILLS FOR Headache

TAKE ONE of the Little Tablets AND THE PAIN IS GONE.

FOR NEURALGIA, SCIATICA, RHEUMATISM, BACKACHE, PAIN IN CHEST, DISTRESS IN STOMACH, SLEEPLESSNESS

SHORT STORIES OF LOCAL FIELD

THE CITY TAX COLLECTOR IS URGING everybody to pay their water bills before the 10th of this month. There will be a great many collections on that day, and a rush at the office will be the result. To save themselves trouble and avoid the crowd, people who pay for water would do well to call at the tax collector's office before next Tuesday.

TOBE PUGHLEY, A NEGRO, WAS ARraigned in the recorder's court yesterday morning on the charge of doing business without a license. Judge A. A. Manning was present and stated that the negro was running a cigar stand for him and with his confederate veteran's license. He admitted that the negro received one-half of the net profits, but contended that the stand was solely his. Acting Recorder Huddleston held that the negro was a working partner. The case was dismissed on Judge Manning agreeing to hereafter pay the negro a salary. The case was made by License Inspector Ewing.

THE ALDERMANIC BOARD MET YESterday morning and concurred in all the papers passed up by the city council last Monday. There was no discussion on any of the matters and the session did not last more than ten minutes.

DR. BROUGHTON WILL PREACH HIS annual sermon Sunday morning to the southern convention of Sacred Harp Singers. His subject will be "The Music of the Sacred Harp." Sunday night he will preach on "Stealing, and Who is the Thief."

SUPERINTENDENT W. W. HULBERT, of the Southern Express company, has appointed H. M. McCulloch route agent and is assigned to special duties, with headquarters in Atlanta. This order is dated August 31, and is approved by T. W. Leary, vice president and general manager.

DR. JOE JACOBS, WHO HAS BEEN IN the White Mountains for the past two months, is now a patient at the Piedmont sanitarium, 267 Capitol avenue. Dr. Jacobs came home the first of the week and on his way down contracted a severe cold, from which he could get no relief. He is now receiving every possible attention and will in all probability be able to be among his friends again within a few days.

FRED. R. SAUL, FOR MANY YEARS with Nat Kaiser, jeweler, Kimball house block, is dangerously ill of typhoid fever at the Wesleyan Memorial hospital. Mr. Saul has many friends in the city who will regret to hear of his illness and who unite in the hope that he may soon be himself again.

SEVENTY-THREE "IRREGULARS" APpeared for examination before the Boys' High school faculty yesterday for admission to the classes of that institution. That number included several applicants from outside schools who had not received regular promotion from the eight grades of Atlanta's grammar schools. The remaining applicants were comprised of pupils who were not promoted from eighth grades at the close of last term, or who had failed of promotion from one grade to another in the high school itself. Principal Dykes states that this is the largest number of miscellaneous applicants ever examined by the school.

HE KILLED WIFE AND HIMSELF.

Boyle Dragged the Woman From Bed—He Was Drinking.

Pittsburg, Pa., September 6.—Peter Boyle, aged 35 years, a gardener, early today forced his wife into a rooming house in this city, where his wife was staying, and dragging her from the bed where she was sleeping with her 7-year-old son, fired a bullet into her head and then killed himself by putting a bullet into his right temple.

Mrs. Boyle was removed to a hospital, where she died. Boyle is said to have been out of work for some time and to have been drinking heavily.

L. K. Freeman Not Guilty.

Macon, Ga., September 5.—(Special.)—The hand-clapping of a glad wife that followed the acquittal of her husband, L. K. Freeman, in police court this morning, brought forth such loud and prolonged cheering from the approving audience and spectators as to make it necessar for Mayor Bridges Smith, acting recorder, to use the gavel strenuously. Freeman was a clerk in the store of Farley & Gallin and was accused of taking $50 from the cash drawer by Manager Irvine. There was no evidence other than that the clerk had a key to the door.

MORTUARY

Chlorenn Reagin.

Chlorenn Reagin, the two-year-old daughter of R. E. Reagin, of Floral avenue, Edgewood, died at the home of her parents yesterday morning at an early hour. The remains will be shipped this morning to Lithonia, Ga., for funeral and interment there.

Nell Fletcher Park.

Nell Fletcher Park, the 8-months-old son of Edgar Park, died at the residence of his parents, 415 Glenn street, yesterday morning at 3 o'clock, of peritonitis and whooping cough. Funeral services will be held this afternoon at 3:30 o'clock in the chapel of Poole, the undertaker. Pallbearers notified of their selection are requested to meet there at 3 o'clock. Interment will be in the Decatur cemetery.

Mrs. J. R. Matthews.

Mrs. J. R. Matthews, aged 68 years, died in McKays, Tenn., Thursday morning. The body was brought to Atlanta for preparation for burial, and was shipped to Charleston, S. C., yesterday morning, for interment there. Funeral services were held here in Poole's chapel, and were attended by relatives of the dead woman who reside in this city.

Francis W. Corey.

The mortal remains of F. W. Corey, which have been held in the undertaking parlors of Greenberg, Bond & Bloomfield pending instructions from the dead man's son, a resident of Newark, N. J., will be interred in Westview cemetery this afternoon, after funeral services at 3 o'clock in the undertaking parlors.

Mrs. Mary Jones, Augusta, Ga.

Augusta, Ga., September 6.—(Special.)—The death is announced of Mrs. Mary Jones, widow of the late Frank Jones, at the residence, 418 Harmon street. Mrs. Jones was in her sixtieth year and died from apoplexy. The funeral services will be conducted this morning from the late residence, Rev. Thomas Walker officiating.

Dr. Michael Beshoar, Trinidad, Colo.

Trinidad, Colo., September 6.—Dr. Michael Beshoar, pioneer, prominent and founder of the Pueblo Chieftain and Trinidad Advertiser, died last night at the age of 74. Born in Pennsylvania, graduated from Ann Arbor university in 1853, last survivor of his class, he was a surgeon in the confederate army.

No Bonds Will Be Issued.

Fort Gaines, Ga., September 6.—(Special.)—Clay county voted today on a proposition to issue bonds for the improvement of the roads in its borders, but the sentiment was strong against the issue, hence the bonds lost out by a large majority, thus forcing the county commissioners to put in operation in the county the alternative road law.

DISEASES OF MEN

J. NEWTON HATHAWAY, M. D.
Graduate Dartmouth Med. College 1881. Ex. Pres. N. Mich. Med. Society. Ex. Member State Med. So., Board of Health, etc.

STRICTURE
VARICOCELE
BLOOD POISON
NERVE EXHAUSTION

Promptly and permanently cured by most skillful methods.

We point with pride to our many years in this office, where by honest and straightforward methods we have built a reputation for reliability and for giving the best professional service in the line of our specialty that is possible to be had. We have kept pace with scientific advancement and our equipment and facilities surpass anything in this section. In consequence those who consult us always get the best. Consultation at office or by mail free of charge, no obligation to take treatment by consulting us. Should you wish treatment our charges are reasonable and no extra charge for medicines. On request we will send sealed and free from observation our Book for Men, Book for Women, Brain and Nerve Exhaustion, new and complete work on Diseases of Men now in press. Those who consult us will find they will receive a "square deal," no false promises or glittering guarantees that mean nothing but disappointment. Address or call on

DR. HATHAWAY & COMPANY

Office Hours: 8 a. m. to 8 p. m.
Sundays 10 a. m. to 1 p. m.
Suite 35 Inman Building.
221½ SO. BROAD ST. ATLANTA, GA.

Law's Special

$3.50 $3.50

Three of the new Fall Shapes from our famous Law's Special line. They come in all the leathers and are the best values to be had at the price.

Both Stores.

Law Bros. Co.
70 WHITEHALL ST.
17 DECATUR ST.

Night School

Bagwell Business College

198 Peachtree Street

Throughout the Entire Year. Opens the Door of Opportunity to Everyone.

Night school pupils accept positions—and hold them—in **less time** than is required for the day students of the old systems. The business men have recognized the superiority of **Chartier shorthand** and that's why our competitors "knock it."

Courses in **Bookkeeping, Telegraphy, Penmanship,** etc., which can be mastered in a **reasonable time.** Positions secured. Rates reasonable. Call, write or telephone.—Bell 'phone 1981-M.

GORGEOUS BILL POSTER CAUSED HER TO ESCAPE

One Sophie Johnson, a damsel who has flown high in Darktown social circles, was languishing in the city stockade. It was certain that she was languishing because she had been sent there for four months, or 120 days, and had still seventy-seven days to serve.

Sophie had got on one drunk which developed three fights and she was given thirty days for each offense. As she pined away in prison she knew that the watermelon season was slipping away, Thanksgiving day was coming and the last days of corn liquor and beer were going fast. So she pined.

But the pining soul of Sophie Johnson might have withstood all the sweetness of life that were not hers, if her eyes had not beheld a bill poster. That was her undoing. Her fortitude broke down and the wild struggle for freedom overcame her heroism.

She Saw a Gorgeous Picture.

One day Sophie was sent out to wait on a gang of city convicts. On her way to where the squad was working she saw a flaring picture on a billboard. It was a gorgeous picture of Buffalo Bill, and beneath the long-haired son of wild west fame, as he sat on a bucking broncho, large, tantalizing blue letters announced that Bill and his aggregation would be here on October 7.

That was too much for Sophie. She calculated that she would still be a prisoner on that eventful day.

"Hyar I is," he soliloquized, "an' hyar I'se gwine ter be when dat big wild west show gits hyar. Hit hain't right ter keep er pore nigger perhin' de bars at sech er time."

Great Resolve in Her Soul.

Then Sophie arose with a great resolve in her soul. She would escape. And she did. She slipped into a stretch of woods and made quick time to the city. Once more in Darktown she undertook to disguise herself. She put on a wig, washed her face and went out defying the police to recognize her. All would have gone well, but Sophie got into a fresh fight. Her wig was knocked off and her face took on its old-time color. She was detected and yesterday morning she was haled before the acting recorder, Councilman Press Huddleston.

When asked why she had escaped, Sophie replied:

"Bekase I jes' had ter see dat wild west show. Dat pictur' wus too much fer dis nigger, Mister Jedge."

The acting recorder gave Sophie an extra sentence of thirty days. She now has 107 days to serve, and she will not see Buffalo Bill.

INSTANT RELIEF FROM CATARRH.

Send for a Trial Sample of This Great Remedy, and Convince Yourself of Its Merit.

When we say that Eclipse Catarrh Cure gives instant relief from that disagreeable, offensive disease from which so many suffer, we are ready to prove this assertion to your entire satisfaction. No matter how long you have been afflicted, no matter how badly stopped up your head may be, the sample which we will send you will give immediate relief, clear up the clogged air passages, throw off the offensive accumulations, and soothe and heal the delicate, irritated membrane.

Eclipse Catarrh Cure is a vegetable preparation of wonderful curative powers. It promptly reaches the remotest air passages, where the disease is located, and effects a permanent cure in even the worst cases.

R. A. Wear, Ozona, Fla., Writes:

"Enclosed find $1.00 for another package of Total Eclipse Catarrh Cure. Have used the package you sent me three weeks ago four times daily and found it of greater benefit than any other treatment I have used, and I have taken many.

"A catarrhal discharge from the right ear, which had continued uninterrupted for eight months in spite of medical treatment, stopped after a few days' use of Total Eclipse Catarrh Cure, and has not returned.

"The hearing is also much improved.

"I feel so much benefited that I shall continue the treatment as long as may be necessary."

Send for Week's Treatment.

We are anxious for every sufferer to try this great remedy, and will send for twenty-five cents in stamps a liberal trial treatment and a pipe to all who will send us their name and address. We have hundreds of letters from grateful patients whom we have cured and will send you also our booklet containing these testimonials and full information about the disease. Do not delay, but write today. Address Eclipse Medicine and Manufacturing Company, Atlanta, Ga.

Receipts Were 107,546 Bales.

Athens, Ga., September 6.—(Special.)—The cotton receipts of Athens for the last season have been tabulated. The receipts were 107,546 bales, which is fifteen thousand bales in excess of all previous records.

REFORM COSTS MUCH.

Tax Rate in Savannah Is to Be Raised.

Savannah, Ga, September 6.—(Special.) The present city administration was elected upon what was denominated a reform platform. Reform seems in a fair way to cost Savannah, as it cost the state, a rise in the tax rate. This, however, has been largely due to the passage of the state prohibition law, which will mean the cutting off of $60,000 of the city's revenue. This is the amount which has poured into the city treasury each year from the saloon licenses.

The increase in the tax rate will probably be half a cent, carrying it up to $1.45. It was this figure in 1906, the last administration having lowered it just before the municipal election.

THIRTY THOUSAND TELEGRAPH

Operators WANTED

Congress having passed a bill requiring railroad companies not to work telegraph operators more than nine hours a day, about THIRTY THOUSAND more telegraph operators than can be secured will be needed AT ONCE. Salaries have been increased.

Draughon's Practical Business College, 122 Peachtree, has established a Telegraphy Department. Railway wires have been cut into this College, giving students main-line practice. A practical telegraph operator of many years' experience is employed as teacher. The first twenty-five students who enroll with Draughon for Telegraphy, presenting this notice, will be allowed to pay $25 of tuition AFTER course is completed and POSITION IS SECURED.

For booklet on Telegraphy and Railroading, giving reasons why you should learn Telegraphy, call on or address DRAUGHON'S COLLEGE, 122 Peachtree, Piedmont Hotel Block, Atlanta.

PRICE OF COAL TAKES A JUMP

Dealers Say Switching Charges of Southern Is Responsible.

TWO SIDES OF THE STORY

Southern Officials Claim the 35 Cents a Ton Charge Is Due to the Attitude of the L. & N. in Refusing to Handle Its Cars.

Thirty-five cents a ton is being charged by the Southern railway against the Louisville and Nashville railroad for every ton of coal switched in Atlanta from the tracks of the Louisville and Nashville to the coal yards on the Southern tracks.

This amounts to about $15.50 a carload.

The Louisville and Nashville officials state that this rate is too high for them to pay and must come from the consignee. The coal dealers attribute this as the reason for the increase in the price of coal soon to be announced.

The Southern railway officials state that this cost is the local freight rate for intrastate shipments, and it is done as a retributive policy for the way the Louisville and Nashville system treats the Southern and all other systems in Louisville.

The cost of switching a car of freight, coal or anything else, within the city of Atlanta from the Central to the Southern, the Atlanta and West Point to the Southern, etc., is $2.

The Southern officials state that the Louisville and Nashville will not switch cars for them at any price.

The Louisville and Nashville officials state that they have received no orders not to switch.

And there you are.

In the meanwhile the dear public is paying the freight.

The Southern officials state that there are plenty of good coal yards on the Southern; there are plenty of coal mines reached by the Southern, and that coal dealers are simply using this freight rate story as a blind to cover the usual September raise in the price of coal.

The officials of the Southern state that they were driven from soliciting business from certain manufactories in Louisville because the Louisville and Nashville railroad refused to deliver any Southern cars to these manufactories.

"We have lost $5,000,000," said a prominent Southern freight official, in commenting on this warfare, "because the Louisville and Nashville would not handle our cars there. It is simply a matter of protecting ourselves that we adopt the same policy here. We exchange courtesies with those who exchange with us, that is all there is to it."

In the meanwhile the coal consumer pays the 35 cents freight.

Telephone your want ad for The Sunday Constitution. Either phone 109.

ASSETS ESTIMATED AT $980,000.

Receiver Makes a Statement About Watson & Co.

New York, September 6.—A. Frank Newell, assignee of Watson & Co., members of the stock exchange, the Chicago board of trade and other exchanges, who assigned yesterday, has prepared a tentative scheduel of assets of the firm, which will be submitted to the supreme court today. The estimated assets of the firm are $980,900. A statement of liabilities is being prepared, but will take some time, as customers' accounts have not been liquidated and securities which were purchased by customers have been pledged with banks as securities for demand loans and these loans have not been paid.

Silk Remnant Sale Today 8:30

Remnants of Silks, Taffetas in plain colors, and all parts of fancies, checks, plaids and warp print patterns.

Then there's a goodly sprinkling of Messalines, Saphos, Peau de Cygne and Peau de Crepe.

And to the attractiveness of the price reductions is added the desirability of lengths, for nearly all are in Shirtwaist lengths. Remnants from 3 to 6 yards.

One-Third and One-Half Off The Regular Prices

75c Silks at 50c---and some at 37c

1.00 Silks at 66⅔c---and some at 50c

1.50 Silks at 1.00---and some at 75c

2.50 Silks at 1.65---and some at 1.25

Store Closes Saturday at 6 O'Clock

Chamberlin-Johnson-DuBose Co.

COTTON PRICE MAKES TROUBLE

Division Results in Southern Cotton Association Committee at Jackson.

Jackson, Miss., September 6.—(Special.) The executive committee of the Southern Cotton Association met here yesterday, with all states represented. Routine business consumed the opening hours. A fight is promised over the minimum price to be fixed for cotton held by members of the organization.

It was thought that the committee would determine on 15 cents a pound as the minimum, but there has developed a disagreement among the committeemen over this point, some contending that 15 cents is too high and that the members will not hold out for that price. The opposition has suggested 13 cents as a fair price and one for which the growers can afford to hold.

President Harvie Jordan is presiding at the session. General Organizer M. D. Smith and President Clark, of the Mississippi division, are scheduled for addresses today. The business of the committee will be completed this afternoon, it is thought.

August Gisin, Baltimore.

Baltimore, Md., September 6.—August Gisin, founder of the Baltimore Journal (German), died at his home here yesterday of acute indigestion. Mr. Gisin was 84 years old.

TYPEWRITER TRUST IS PLANNED.

Promoters Hope to Obtain Control of Entire Business.

New York, September 6.—The possibility that there is to be a typewriter trust was made public today. A new company, with Allen Ryan, son of Thomas F. Ryan, as president, has been formed, it is stated, in which Charles M. Schwab, the Guggenheims, Harry Payne Whitney, the Ryans and other capitalists are interested. According to rumor, it will endeavor to acquire all the largest typewriter interests in this country, and will also try to obtain control of the business all over the world.

A new factory, the largest in the world, is being built in Hartford, Conn.

FIREMEN ARE IN SESSION.

Papers Are Read at the Second Day's Meet.

Oklahoma City, Okla. T., September 6.—Delegates to the National Firemen's Association on this the second day of their convention listened to the addresses on the needs for improvements in the fighting of fires. Papers were read by F. E. Smith, of Warren, Ohio, on "Some Plain Reasons for a Wider Patronage to the Cause of Fire Journals and Fireman's Literature," and by Chief Mark Kessler, of Oklahoma City, on "The Needs for Uniformity in All Our Standards of Apparatus."

After the business session, a street parade, in which all the visiting firemen participated, took place.

Telephone your want ad for The Sunday Constitution. Either phone 109.

First Cotton at Chipley.

Chipley, Ga., September 6.—(Special.) Chipley received her first bale of cotton today of the new crop, brought in by Mr. A. C. Wilson, a prosperous farmer of this section, the same selling for the price of 15 cents per pound, graded good middling, and the staple was extra strong and fine.

The crop in general promises to be a good one through Chipley territory and with the anticipated price will place all this section in excellent shape financially.

Easy to insert a want ad in Sunday Constitution—call 109, both phones.

Arranging for Bryan Banquet.

Lincoln, Nebr., September 6.—Arrangements have been perfected by the democratic state central committee for the annual banquet to the members of the party in Lincoln, September 24. Invitations have been sent to a large number of democrats of national reputation, among them being Governor Campbell, of Texas, and John W. Kern, of Indianapolis. William J. Bryan will be present and will deliver one of the principal speeches of the evening.

HE FAILED IN IMITATING TELL.

Boy Points Rifle at Cousin's Head. Sends Bullet in Brain.

Pottsville, September 6.—William Burke, while at play with his little cousin, Bennie Hyer, was fatally shot by a Flobert rifle which the child held.

Bennie, attempting to emulate William Tell, playfully pointed the weapon at Burke's head. It was a hair trigger and almost before the boy was aware of it the piece was discharged. The bullet penetrated the forehead and lodged in Burke's brain. His death is momentarily expected.

OUR TEETH FIT

OUR NEW CORRUGATED SUCTION INSURES A FIT IN ANY MOUTH

Full Set Teeth $3.00
Gold Crowns . . .
Bridge Work Per Tooth
Fillings - - - - 50c Up

Plates Made and Delivered Same Day.

DR. E. G. GRIFFIN'S Gate City Dental Rooms

24 1-2 WHITEHALL STREET, CORNER ALABAMA and WHITEHALL

DECATUR'S MEN BETTER THAN ITS WOMEN, SAYS PREACHER

Decatur, Ala., September 6.—(Special.) According to the Rev. Bob Jones, the men of the Decaturs have come to be more religiously inclined than are the women of the two cities. This is what he told the congregation last night at the revival tent meeting which he is holding in New Decatur. He said that five women and three men were standing on a street corner in New Decatur, debating the question as to whether they would go to church or to the show at the Casino at Oakland park. The women, he said, wanted to go to the show, while the three men wanted to go to the tent meeting. Whether the men or the women won was not stated.

FOR THE FIRST TIME IN HISTORY

Lord Chancellor Leaves Britain. He's Bound for Canada.

London, September 6.—The lord chancellor, Lord Loreburn, sailed for Canada today. He will visit Niagara and possibly New York. This is the first occasion on which a lord chancellor has left the United Kingdom. The law forbids that the great seal, of which he is the custodian, be taken out of the country. It is supposed to be constantly kept in his personal custody, but Lord Loreburn has arranged for safeguarding the seal during his absence.

THEY CLAMOR FOR A DIVIDEND.

Stockholders May Take Gotham Street Railway Into Court.

New York, September 6.—The directors of the New York City Railway Company met today but took no action on the quarterly dividend on the stock of the Metropolitan Street Railway Company. The stock is 7 per cent guaranteed and several stockholders have threatened to take the company into court unless it was paid. The next dividend is not due until October 15, and it is said that the directors will take no action with regard to the dividends until later.

Perry News Notes.

Perry, Ga., September 6.—(Special.)—Perry public school opened with a large attendance. Professor F. M. Green, principal, and Misses Laura Graham, Anna Foster and Lizzie Daniels, assistants. Misses Graham and Foster are from north Georgia.

The county yesterday fixed the tax rate for Houston at 6 1-2 mills; total state and county 11.50.

The past two weeks have told on the cotton crop. It is badly injured. It is opening rapidly and being hurried to market, selling at 13 cents.

Good rains have fallen here for the past two or three days, which have improved the condition of cotton considerably. The crop is cut off some.

Randolph Tax Rate Reduced.

Cuthbert, Ga., September 6.—(Special.) The county commissioners of this county reduced the tax rate two mills at their meeting Tuesday, the state and county rate this year being $11 on the $1,000 instead of $12 as last year. Two mills of the present levy is for local county school tax, under which the county is working. The commissioners had an increase in taxable values this year over last, but instead of following what seems to be a popular fad—"increased values, increased taxes"—they reversed the order by decreasing the rate.

JUST OUT!

The Complete Protection Life Policy

Issued Only by the

ÆTNA LIFE INS. CO.

OF HARTFORD, CONN.

Most Up-to-date Life Insurance Policy.

Covering all Hazards, including **TOTAL and PERMANENT DISABILITY**

Call on or Address

W. E. HAWKINS, Manager,

904-5-6-7 Prudential Bldg.

ATLANTA

A Tinge of Autumn In the New Four-in-Hands

Browns and Purples and Greens --combined---but combinations in which one of the three colors predominates.

The proper widths are two and a quarter inches up to two and a half.

In some of them a figure is accented strongly in another color---in others there is hardly more than a mottled effect.

Altogether they are not unlike the forest leaves after the first touch of late autumn frost.

1.00, 1.50 and 2.00

MUSE'S

3-5-7 Whitehall Street

Complies with all the requirements of the National Pure Food Law, Guarantee No. 2041. Filed at Washington.

If you want the cheapest good coffee in the world buy Arbuckles' Ariosa Coffee.

There is no other.

ARBUCKLE BROS., New York City.

KILLED BY WIFE OR BY BURGLAR?

Cleveland Police Still Puzzled by Phillips Tragedy.

EX-EMPLOYEE IS SUSPECTED

Mrs. Phillips Now Says She Saw a Man in Front of Home Just After Her Husband Was Shot. Woman Still Suffers From Drug.

Cleveland, Ohio, September 6.—New theories, suspicions and developments in the mystery surrounding the death of John J. Phillips, coal operator and broker, followed each other in rapid succession today. A former employee is suspected of having caused the death of Phillips. His name is known to the officials and a search is being made for him.

Monday Phillips was shot and killed at his home in the eastern part of Cleveland. That day he was believed to have been killed by a burglar. Tuesday it was thought Phillips committed suicide. Wednesday this theory was disproved and suspicion was directed against the widow, Charlotte Phillips. A warrant alleging murder was issued for her arrest.

Thursday the officials began to doubt this theory and today search was begun for the man formerly employed about the Phillips home, whom Mrs. Phillips says she saw in front of her home just after her husband was shot.

James Dunn, Jr., Phillips' private secretary, says this man called at Phillips' office Tuesday morning. The object of his call was not disclosed by Dunn except to the officials, but he was to have returned Wednesday morning, Dunn says, but so far has not been seen since.

Mrs. Phillips' physical condition was in doubt today. The officials say she has recovered from her stupor, while members of the family say the woman is still suffering from the effect of the drug taken Monday afternoon.

MASONS LAID CORNERSTONE

For Court House of Turner County at Ashburn, Ga.

Ashburn, Ga., September 6.—(Special.) The formal laying of the cornerstone of Turner county's new courthouse was conducted here yesterday under the auspices of the Masonic lodge, the local lodge being assisted by lodges from Tifton, Sylvester, Doles, Arabi, Cordele, Abbeville, Rebecca and Fitzgerald. There were fully 2,500 people present.

On account of the illness of Grand Master Max Meyerhardt, Deputy Grand Master T. H. Jeffries, of Atlanta, was in charge of the ceremonies, assisted by Hon. Kent of Mount Vernon. A bountiful basket dinner and barbecue had been prepared, and after the formal ceremonies everybody was invited to the park, where Mr. Jeffries spoke for forty minutes, holding the large audience spellbound. At 2 o'clock Hon. J. M. Griggs was introduced, and spoke for an hour. His subject was "Law and Order."

TELEPHONES FOR PATIENTS.

Hospital Will Have Telephonic Connection With Church.

Augusta, Ga., September 6.—(Special.) Next Sunday morning telephonic connections will be made between the First Presbyterian church of Augusta and the city hospital in order that the patients in the latter institution—those in bed and unable to move, as well as the convalescents—may have the opportunity of hearing the morning sermon by Rev. J. T. Plunket.

Facing Dr. Plunkett's pulpit will be installed three immense disk transmitters, of the kind technically known as "theater transmitters," which will record perfectly not only the sermon, but the music of the choir and congregation, the solos and all audible incidents of the service.

At the hospital end of the line will be attached thirty or forty receivers of the "head phone" pattern, that is, receivers connected with a cap-like steel band which may be fitted on the head. These instruments will be available for all patients who desire to be present in spirit at the house of God.

MASKED BANDITS GO THRO' TRAIN

Passengers Were Forced to Empty Their Pockets.

POSSES ARE GIVING CHASE

But the Bandits Have a Long Start. Robbers Were Passengers on the Train, and They Succeeded by Flashing Their Revolvers.

Omaha, September 6.—The Omaha and Texas express on the Rock Island was raided just before daylight this morning, near Murdock, by three masked men. The robbers went through the chair car, robbing every passenger, securing their pocketbooks, and escaped by leaping from the train.

Railroad detectives and sheriffs' posse are in pursuit, but the robbers have several hours the start of the officers. The robbers were passengers on the train. Shortly after leaving Murdock the men arose in their seats and with revolvers in each hand covered the passengers. Then th eleader ordered everybody to keep still and not to resist, else they would be shot.

Two men went down the aisle with hats in hand, while the third kept the passengers covered. All the passengers were ordered to throw their pocketbooks into the hats and this was done.

The conductor appeared in the car with a pistol in his hand, but was promptly covered with guns and forced to drop the revolver. After getting all the money in the car, the robbers jumped from the train, which had slowed down for a grade. An attempt was made to enter the sleeper, but the door was locked and the attempt was unsuccessful.

WORK ON ROAD TO BE PUSHED.

Right of Way for Georgia and Florida Being Selected.

Valdosta, Ga., September 6.—(Special.) Assistant Engineer J. W. Webster, of the Georgia and Florida Railroad, and Dr. W. B. Goodman, of Nashville, Ga., are in the city today arranging for the right of way for the railroad into the city. They drove through the country, following the proposed line, and closed up options for a considerable portion of the right of way. The road will likely enter the city on the eastern border, with a sharp curve to the south, where a junction will be effected with the Valdosta Southern to Madison, Fla.

Engineer Webster states that work on the gap from this city to Nashville will begin in a short while, but owing to the fact that nearly all the railway contractors in the country have about all the work they can handle now with their present equipment, it is impossible to state exactly when active work will begin. He states that both the contractors and promoters are a little chary of investments in railway building, in view of the recent drastic railway legislation, but that there is no question of the building of the line from here to Nashville, which will be one of the most important links in the trunk line from Augusta to the coast.

TELEPHONE MEN STRIKE.

Employees of Automatic Company at Columbus Dissatisfied.

Columbus, Ga., September 6.—(Special.) Half a dozen employees of the Automatic Telephone company have left their places with the company because they are dissatisfied with the management. Saturday the manager dismissed the chief of the construction department and replaced him with another man. This caused the men in this department to be very much dissatisfied, and they have refused to work since. The service of the company is not being interfered with on account of the men being out.

"BRICK"

Beg to announce that we are in shape to take care of orders for ten thousand to one million brick to dealers and contractors, and respectfully solicit inquiries.

Pine and Cypress Shingles and Laths, carload lots, delivered at any point in the South. Send for our Prices, Samples and Catalogues on our High Grade Ready Roofing.

Carolina Portland Cement Co.,
ATLANTA, GA.

Jacobs' Pharmacy | *Jacobs' Pharmacy*

Rupture

A rupture correctly treated grows better; wrongly treated, grows worse.

You don't buy many trusses in a lifetime. If you buy the right one first, it may be the only one needed.

Don't take chances. Let our expert fit you—satisfactorily or not at all—but we've the stock to do it satisfactorily.

Jacobs' Pharmacy

6-8-10 Marietta Street *23 Whitehall Street*

A LITTLE ABOUT THE NEW FALL FURNISHINGS FOR MEN

The men's furnishing goods announcement takes on a tinge of autumn today. Looking fallward.

But intermingled with new things you'll find some reduced prices.

Not a thing against the garments we made specials of except that they are broken in the run of sizes.

In weight they are what we term intermediate—fall weights.

But as we say, sizes are missing.

Of course with you it doesn't matter how many sizes are gone if yours is here—certainly worth while to have a look.

And the new things—we believe we have gathered some exceptionally good values.

Having the whole market to pick from and no entangling alliances with any makers in particular, we'd be like scouts asleep on the trail did we not gather here the best specimens of underwear, hosiery, shirts and all the rest.

The experience of long years has been our teacher, and we have not been letting our bucket down into an empty well, you may be sure of that.

Men's Ties

Men's wash Four-in-Hand Ties, of madras, stripes, dots and figures, 25c Ties, at

15c

New Fall Ties

New Fall styles in men's Silk Four-in-Hands; purples and grays, black and white, at

50c

Night Shirts

Men's outing Night Shirts, in neat striped patterns. Braid trimmed military collars,

At $1.00

Men's Outing Night Shirts, with military collars,

At 50c and 75c

Pajamas

Men's Pajamas in neat patterns of white madras, military style,

At $1.50

Men's Outing Pajamas,

At $1.00, $1.50

Negligee Shirts

The Broadway in a white plaited bosom with attached cuffs,

At $1.00

Just Right for Fall

Men's medium weight white cotton Shirts and Drawers, slightly soiled and broken in sizes. These were regular 75c garments, at **50c**

Men's Egyptian lisle thread Shirts and Drawers, broken sizes, 75c garments, at **59c**

Men's balbriggan Shirts and Drawers to match, in fall weight, at **50c**

Men's medium weight Egyptian cotton Shirts and Drawers to match, at **75c**

Men's knee length, elastic seam Drawers, in soft cambric and nainsook, broken sizes, 75c garments, at **39c**

Men's Socks

Men's all black Socks at

15c pr, 2 prs 25c

Men's all black gauze lisle Socks with double heel, toe and sole, Hermsdorf dye,

25c

Men's medium weight cotton Socks with white split sole; fine gauze; a fine, durable sock,

25c

Men's medium weight cotton socks with double heel, toe and sole, at

25c

Men's medium weight lisle Socks with white tipped heel, toe and sole, at

35c pr., 3 prs. for $1.00

Men's medium weight cotton Socks, all black, or with white split sole,

3 pairs for $1.00

Men's silk lisle Socks with double heel, toe and sole, at

50c

Men's fine lisle thread, 4-thread top, 6-thread sole, at

50c

Men's Socks in a new line of fancies, embroidered in neat figure, at

50c

Men's silk Socks in grays, navy, brown, black and mode, ranging in price from

$1.50 to $3.50

Men's Night Shirts

Men's Night Shirts in cambric without collar, trimmed or plain, at

50c and 75c

Men's soft nainsook Night Shirts without collar, trimmed or plain, extra full wide and long, at

$1.00

Chamberlin-Johnson-DuBose Co.

TURKISH TROPHIES

CIGARETTES

Their delightful quality made them popular—their unequaled value keeps them the largest selling Turkish cigarettes in the world.

10c for 10

Why Pay More?

S. ANARGYROS, Manufacturer
New York

YELLOW SPIDER WRITES "ATLANTA" IN HIS WEB

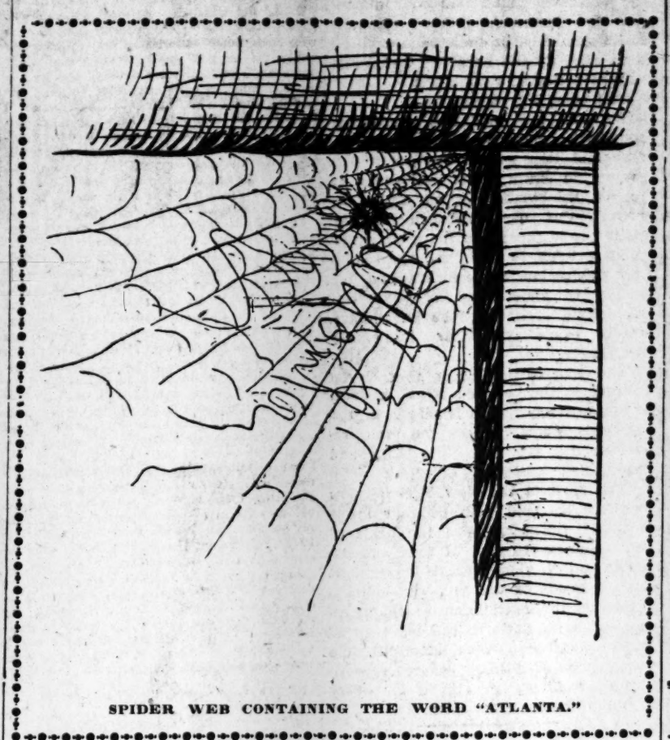

SPIDER WEB CONTAINING THE WORD "ATLANTA."

There is a large yellow spider who lives in the back yard of a house located on the corner of Courtland avenue and East Baker street.

This spider is not remarkable in looks, though handsomer than the majority of his kind, but in his web weaving he has shown that he has a mind which has been well cultivated.

Finding this particular back yard to his fancy the spider started a web, and having completed the foundation and the outside appearance began to do a little decorating.

Realizing that Atlanta is symbolic of success the spider began to write that word on his web, and a few days ago completed a most acceptable spelling of the name.

The first half is better done than the second, the Atl being particularly plain. The other four letters, however, are far better than many a man traces when writing to his best girl. In addition to the Atlanta, the spider has added the letters M. W.

Maybe those are the spider's initials.

Uneeda Biscuit

A food to work on—
A food to smile on—
A food to sing on—

Energy and good-nature in every package.

The most nutritious wheat food.

5¢ *In moisture and dust proof packages.*

NATIONAL BISCUIT COMPANY

LIVE ALLIGATOR IS CAPTURED IN CITY

The Saurian Was Wandering Around Aimlessly In the Vicinity of the Phoenix Mills In Butler Street.

In some oriental cities of moldy walls it is no uncommon occurrence for the loneseme night-watch, as he patrols his beat during the still hours after midnight, to encounter a healthy and harmless python of gigantic proportions wriggling its bulk along the gutters.

Something equally dramatic is possible here in the modern city of Atlanta. Any night one of the sleeping city's guardians may be horribly mutilated by some peripatetic saurian seeking watermelon rinds around deserted restaurants and freight yards. Any night one of these roving reptiles may seize you or me by the hind leg and leisurely dine thereon while we ring frantically for the ambulance and the reporters. Any dire consequence is possible. Atlanta has become a palmetto swamp. Alligators are roaming the city's streets. With but a slight stretch of the imagination, one may see visions of 14-foot crocodiles sunning themselves on the capitol's steps.

All this is possible, for yesterday morning two employees of the Phenix mills, on Butler street, made valiant capture of an 18-inch alligator that came from nowhere in particular, and that was chasing its tail around the lumber piles in all the innocence of youth. Report is that this is the second beast of its family on record as inhabitating the now historic premises of the mill.

The more wily member of the lizard tribe that has until now evaded capture is surrounded with a haze of charming mystery as to its physical characteristics. Some have it that the saurian which is still at large is not less than 15 feet from tip to tip. Others are more modest, and content themselves with an estimate of 10 feet. Those whose impressions have been received at a date even more remote from payday than those of the authorities alreadyquoted are satisfied with 2 feet as the probable length of the beast. Whatever its size be, or may under proper stimulation become, the first recorded alligator to roam the premises of the mill is today at large within the confines of this village.

It seems that at some vague date in history a creek flowed where now stands the milling plant that aspires to unique fame as the chosen home of alien alligators. Underneath the piles of pine planks the ground is still humid. In places it is marshy and soaked in a stagnant wetness that marks the course of the old stream. One negro of uncertain age vows that in his young manhood he caught crawfish from the banks of the very creek in question. But he also—and with even more emphasis—declares that "dey wa'n't no alligators."

MAN IS KILLED OUT OF REVENGE

Doc Montieth Shoots Vincent Laird Because He Was Arrested.

Carpenter, Ala., September 6.—(Special.)—Doc Montieth killed Vincent Laird here yesterday, it is thought, out of revenge, because the latter had him arrested for stealing cattle. A mob is after Montieth, and, it is probable he may be lynched, if caught.

Several days ago Montieth was charged with stealing by Laird. Later Laird was killed, being shot from ambush, it is thought Doc Montieth killed him, because of the arrest.

A mob was instantly formed, and are on a hunt for the murderer. If he is caught he will probably be lynched.

DEATH OF A SMALL CHILD

Little Elizabeth Bloomfield Passes Away at a Private Sanitarium.

Little Elizabeth Bloomfield, infant daughter of P. J. Bloomfield, of this city, died at a private sanitarium yesterday afternoon at 6 o'clock after a short illness of a day and a half.

At the time of her death the little Bloomfield infant was but 21 months old. She was a granddaughter of the late Peter Lynch and daughter of the secretary-treasurer of Greenberg, Bond & Bloomfield, a local undertaking firm.

The body of the child was removed to the residence of Mrs. Peter Lynch, 96 Trinity avenue, yesterday afternoon. Funeral services will be held next Sunday from the Church of the Immaculate Conception, and interment will be in Oakland. The hour of the services will be announced later.

SCHOOL BOOKS
For all schools at John M. Miller Co., 39 Marietta St.

THE STRIKERS REMAIN FIRM

Telegraphers Say They Have No Intention of Going Back to Work.

Unless some definite and favorable action is taken by the directors of the Western Union Telegraph Company at their meeting next Tuesday, assert members of the local striking telegraphic union, the deadlock now existing between the commercial key operators and their employers will continue until congress convenes and assumes control of the country's wires.

Of the original number of some two hundred strikers who left their keys in Atlanta about a month ago, only a few remain unemployed. Of that few some are connected with the headquarters of the local union and are managing the strike. There has been one desertion from the strikers since the fight began. The unemployed telegraphers have been securing work in other occupations and have, in some instances, taken positions with the railways.

Local offices of the two commercial telegraph companies and the Associated Press continue to handle a business of lesser volume than they transacted before the strike's commencement. It is locally asserted by representatives of the three enterprises affected by the strike that no recognition of the strikers' demands will be extended by their companies. It is also stated that the Western Union directors will limit their attention to routine business in their session next Tuesday.

Strikers congregated in Atlanta believe that the companies will meet their terms before long. It is stated that smaller stations along the railway lines in the state are being cut back in on the main wires and that preparations are seemingly being made for resumption of business.

The Sunday Constitution—South's Greatest Want Ad medium. Phones 109.

DISTINGUISHED MEN INVITED.

Invitations Mailed to Georgia State Confederate Veterans' Reunion.

Augusta, Ga., September 6.—(Special.) The invitation committee for the Georgia state confederate reunion, which will be held in Augusta November 12 and 13, held an important meeting yesterday afternoon in the offices of the Chamber of Commerce, and issued special invitations to the following distinguished gentlemen, most of whom will be asked to take prominent parts in exercises incident to the reunion:

Governor Hoke Smith and staff.

Governor Ansel, of South Carolina, and staff.

Robert E. Lee, Jr., who will be asked to deliver an address.

Stephen D. Lee, general commanding the United Confederate Veterans, Columbus, Miss.

W. E. Mickle, chief of staff, United Confederate Veterans, New Orleans.

General C. A. Evans, deputy commander, Atlanta, Ga.

General Thomas W. Carwile, Edgefield, S. C.

General M. C. Butler, Edgefield, S. C.

General C. I. Walker, Charleston, S. C.

Colonel D. A Lyle, United States arsenal, Augusta, Ga.

IT MUST HAVE THIS SIGNATURE J. Liebig IN BLUE, OR IT'S NOT GENUINE

This signature in blue has for forty years been linked with the finest meat extract the world produces—the genuine

LIEBIG COMPANY'S Extract of Beef

the most concentrated form of beef goodness.

THEATERS.

"Court of Juno."

This artistic lyrical drama by Miss Elizabeth Heming Hanna was given with unusual success last spring at the Grand opera house for the benefit of the Rabun Gap Industrial school and will be repeated Tuesday, September 10, for the benefit of the telegraph strikers. The music was composed by Mrs. Sarah J. Hanna, one of Atlanta's musicians. Mrs. Hanna is also musical director for this entertainment. Miss Janet Keith Walker, who staged the play last spring for Miss Hanna, will again have charge of the players. Miss Gypsy Morris will have charge of the dancing. Her work is known throughout the city as being of the highest merit. Mr. Jerome Jones will deliver an address before the curtain rises. Mr. Wedemeyer's band will give several numbers. The songs will have orchestral accompaniment.

At the Bijou.

A matinee this afternoon and final performance tonight will close the engagement of Anita, the singing girl at the Bijou. Patrons of the popular theater have shown their appreciation of the attraction by crowding the little theater to its capacity at each performance. The sale promises two more large audiences.

"Just Out of College."

George Ade's comedy, "Just Out of College," will have its first presentation in this city, at the Bijou next Monday night, beginning a week's engagement. The story is that of a young, impecunious college graduate who aspires to the hand of the daughter of a wealthy pickle manufacturer. The latter at first demurs, but afterward promises to give his consent providing the young man demonstrates his worth by making good use of $20,000 which he loans him. The money is used in promoting a rival pickle factory, which is ultimately bought up by the combination headed by the old man, at about ten times its actual value. This is where the young man, just out of college, shows his ability as a financier. He returns the $20,000 that he borrowed and marries the girl; but not until after he has had a most strenuous time of it. Between business and love, he has been the most active man in the community. In addition to this love romance there are three similar affairs going on at the same time.

Every part in the play is said to be a distinct characterization, and in Mr. Ade's happiest vein.

Matinees will be given on Tuesday, Thursday and Saturday.

Pastime Theater.

Amateurs had their time at the Pastime theater last night and made a great hit. There are a number of promising vaudeville stars in Atlanta and they are going to make good in the future. In addition to these original acts, the regular professional performance followed. Today is the last day for these acts, for next week comes the regular weekly change in the play bill.

The minstrel first part continues to make a hit, as all of the songs and jokes are new. Miss Lillian Starr, in her serpentine dances, creates a furore and her work is roundly applauded.

Miss Lillian Carl, in her illustrated songs, also makes a great hit, especially in "When the violets whisper, Marie."

Misses Birney, the clever skirt dancers, are romping into the affections of the theater goers by their graceful acting. They are pretty children and dance well.

Charles and May, "the two men in black," hand out a line of talk that is mirth provoking. Both are clever.

St. Nicholas Auditorium.

The large crowd that gathered at St. Nicholas auditorium at Ponce de Leon last night was worked up to a keen pitch of excitement during the progress of the three spirited races which were features of the evening's entertainment.

The first race, a free for all for boys, was won by Bart Brown. John Reinsky came a close second.

The second mile handicap was the most exciting of the three events. Wallace Thomas, a scratch man, won easily and Ware Holliday was second.

In the two-mile contest between Davies and McQuaig, neither could gain an advantage in the last lap and they finished a dead heat.

Plans for the trades carnival Thursday night are progressing favorably and the affair promises to be a brilliant success.

As an evidence of the popularity of roller skating in Atlanta, an unusual sight was witnessed on the floor of the big rink Thursday night. Three generations of the same family—grandfather, mother and grandchild—were all on the floor at the same time. The grandfather was enjoying himself as much as the little one. All were supremely happy.

Bowman Schools Open.

Bowman, Ga., September 6.—(Special.)—Bowman common schools opened formally September 2 with Professor P. V. Rice principal. He is assisted by Miss Debrey Adams, of Bowman, and Miss Lula Peek, of Hartwell, Ga. The school has enrolled 121 during the week.

Your Hair Going?

Stop it, then. And why not? Falling hair is a disease, a regular disease, and your own doctor will tell you the remedy. He knows that Ayer's Hair Vigor, new improved formula, quickly stops falling hair, cures dandruff, and makes the hair grow. Just ask him.

We publish the formulas of all our preparations. J. C. Ayer Co., Lowell, Mass.

Tetley's
INDIA AND CEYLON
Tea

Should be given a teapot test. This is better than pages of reasons. Give your teapot the opportunity to prove how much tea deliciousness may be extracted from one infusion.

ASK YOUR GROCER

Men's Clothes for Autumn

Copyright 1907 by Hart Schaffner & Marx

Come in and see the new season's styles in America's best clothes for men—splendid garments from the celebrated shops of Hart, Schaffner & Marx and Rogers, Peet & Co.

Everything that's new and good in weave and pattern and coloring is represented in the display of suits at from fifteen to fifty dollars.

Open till 11 O'Clock Tonight

New Shirts

In one of our windows today—a showing of select patterns in new Fall Shirts at a dollar-fifty.

Daniel Bros. Co.

L. J. DANIEL, President

45-47-49 Peachtree Street

Copyright 1907 by Hart Schaffner & Marx

Fall Hats

New blocks in Stetson Hats at three to six dollars.

—and the Miller hat for which we are Atlanta agents, at $5.

A MONEY-SAVING OFFER

For Every Reader

Periodicals to One or Different Addresses

Atlanta Constitution (*Daily and Sunday*)	All One Full Year— $13.00 Worth For Only $9.50
Review of Reviews	
Success Magazine	
Woman's Home Companion	
Uncle Remus's Magazine	

Like Finding $3.50

BY AN exclusive arrangement with the publishers we are enabled to offer these four great magazines in this remarkable combination. Snap it up before the offer is withdrawn. If you have paid in advance then send $9.50 and we will mark your date up one year from date you have paid to and send you the magazines. If in arrears with your subscription pay old bill up to date, inclose also check for $9.50, and then your subscription will be marked paid for one full year in advance, besides getting four of America's best magazines into the bargain.

THE ATLANTA CONSTITUTION
ATLANTA, GEORGIA

Hagan's Magnolia Balm,

A liquid preparation for face, neck, arms and hands. Makes the skin like you want it. Does it in a moment. Not sticky or greasy. It's harmless, clean, refreshing. Can't be detected. Use it morning, noon and night, Winter, Spring, Summer, Fall. Sample FREE. Lyon Mfg. Co. 43 S. Fifth St. Brooklyn, N.Y.

The Constitution

PUBLISHED DAILY, SUNDAY, TRI-WEEKLY

CLARK HOWELL ..... Editor,
ROBY ROBINSON ..... Business Manager,

Entered at the postoffice at Atlanta as second-class mail matter.

POSTAGE RATES.

United States and Mexico.

10 to 12-page paper	1c
13 to 24-page paper	2c
25 to 36-page paper	3c
38 to 48-page paper	4c

TERMS TO SUBSCRIBERS.

DAILY, one year	$6.00
SUNDAY	3.00
Both, as above	7.00
TRI-WEEKLY, one year	1.00
WEEKLY, one year	50c
DAILY AND SUNDAY, by carrier delivered per week in Atlanta	12c
Outside of Atlanta	15c

For six or three months at same proportionate rate as above.

NICHOLS & HOLLIDAY, Constitution building, sole Advertising Managers for all territory outside of Atlanta.

THE WASHINGTON BUREAU of The Constitution is located at No. 1417 G St., N. W., opposite the Treasury Department; Mr. John Corrigan, staff correspondent, in charge.

THE CONSTITUTION in New York: Visitors to New York wishing to obtain The Constitution will find it at Hotaling's Newspaper Agency, corner of Broadway and Thirty-eighth street, in the very heart of New York's hotel and theater district. It will be found there every day. If not, please drop a line to The Constitution.

NOTICE TO SUBSCRIBERS.

Our traveling representatives are C. B. DONNELLY, W. W. BLACKBURN and C. S. MOORE, O. B. ATKINSON, T. H. HUNT, W. F. STOKES and W. D. BRUMBELOE.

Be sure that you do not pay any one else.

CONSTITUTION PUBLISHING CO.

ATLANTA, GA., September 7, 1907.

Bryan has roasted Taft—the fattest roast he ever tackled and served hot.

Harriman has been buying bears. Is this a bid for reconciliation with Roosevelt?

It didn't take Prince Wilhelm long to discover how royalty is worshiped in this country.

Wall street may be able to do the climbing act, but cotton is calling: "Come up to the top limb!"

Little has been heard of Senator Beveridge lately. You bet he isn't doing all the talking now!

And to think that King Edward caused a divorce suit in far-away Kentucky—at his time of life, too!

With that $5,000 tax a Georgia town has placed on locker clubs, it looks like there's no key to the situation.

Kermit Roosevelt has stood up before prize fighters, but he made a most ungallant retreat before an army of girls.

Billville, in the county of Bill, following the example of Savannah, says that in spite of the prohibition law it will never "take water."

The governor of North Carolina will not take the lecture platform. He says he thinks he has taken a pretty good stand already.

They are constantly discovering new stars in the heavens, but now that Mansfield is gone, where will they get one for the stage?

It is said that the north may follow the south on the prohibition line. Being all in the union, we might as well have the dry grins together.

So many of the brethren striking gold in Georgia is another indication that "there's life in the old land yet." All you have to do is to dig for it.

Dirt is still flying on the Panama canal, but not fast enough to throw blinding dust in the eyes of the strenuous critics of the canal diggin's.

It is rumored that Rockefeller is to publish a book of maxims. One is, to get all you can, and never give anything away on the witness stand.

Wellman's idea is to "fly over the pole," but he may be reduced to the necessity of hitching his balloon to it, and then making soup of the balloon.

Bloodhounds to hunt criminals in New York; but what they really need there is a strenuous Georgia chaingang for the criminals they catch.

A striking title for a new book by one of the popular novelists would be "The Bloodhounds of New York." And what a chance to bring Wall street in!

Taft, like Roosevelt, only follows where Bryan leads. But Bryan not only got into a train wreck, but gained wide advertisement by losing his night shirt.

They are still singing to ex-Governor Taylor that good old song about coming back to his "Old Kentucky Home Far Away," but Taylor has but one reply: "Net yet—but soon!"

Treating Inebriety As a Disease.

The Constitution cannot too strongly commend the plan whereby the Associated Charities of Atlanta hopes, after the enforcement of the prohibition law on January 1, to substitute the treatment of inebriety as a disease for the present method of "curing" drunkenness by imprisonment, shackles or the medium of the pick-axe.

Our one objection is found in the fact that the indifference of public sentiment and the limited power of the municipal authorities have thus far militated against a change of such wholesome, sensible and humanitarian nature.

The most casual command of the medical knowledge of today is sufficient to point out the frightful, if unconscious, cruelty of the conception that chronic intoxication is a crime and as such must be met with drastic penalties.

We know now that inebriety is as surely a disease, and its victims as certainly helpless slaves to its symptoms, as though the malady were typhoid fever, cholera, pneumonia or paresis.

The most pathetic phase of the matter is that the sufferer himself realizes his helplessness and his degredation, while at the same time lacking the strength to take the first essential steps toward a restoration. Long indulgence, whatever may have been its source, has completely shattered his will-power and self-command, working transformations in the physical, moral, mental and spiritual fiber of his nature that provoke him to deeds of such license as mark that unfortunate class for which the state makes provision in its asylum for the insane.

Recognizing his own weakness, struggling desperately, but with futility, against it, family, friends, money, position—all those things which make life worth living—withdrawn gradually from him, the figure of the inebriate is one of the most reproachfully pathetic in the motley horde to which civilization has given birth.

And yet we take this poor creature, broken in body and spirit, and seek to cure his disease by giving him a sentence on the public works, or throwing him in close contact with other dregs of humanity more hopelessly depraved, perhaps, than himself. He is treated with the same harshness meted to the burglar or the petty pilferer. No steps are taken to remove the abnormal craving which is blazing his trail straight to the cemetery. Is it any wonder, then, that his devil, long chained, comes out roaring for new license and that the man himself, in a maze of hopeless resentment against this blundering crime of society, sinks lower and lower in the scale until the logical finis is written in somber letters?

The enforcement of the prohibition law at New Year will withdraw much of the open temptation from this class, but it need not be thought that the process will obliterate inebriety. The chronic alcoholic, as well as the drug habitue, unless TREATED AS A VICTIM OF DISEASE AND GIVEN MEDICAL ASSISTANCE, WILL SECURE HIS CUSTOMARY STIMULANT BY HOOK OR BY CROOK, BY SENDING OUTSIDE OF THE STATE, OR VIOLATIONS OF THE LAW WITHIN THE STATE. Such is the history of statutory prohibition wherever enforced. The fact cannot be evaded.

The question is, then: Will humanitarian Atlanta place itself in line with modern thought by giving these victims of circumstances or their own weakness an opportunity of redemption? Will it subscribe to the sensible doctrine that it is not only more Christian, but more economical from a money standpoint, to make an attempt to restore these estrays to their families and the community, than to plunge them back into helplessness and draw increasing drafts on the public resources by maintaining jails and jailers for their "punishment?"

The Constitution has misread the lessons of its long acquaintance with the people of Atlanta if they do not answer these questions by rallying generously to the beneficent designs of the Associated Charities.

Back to the Forefathers.

National interest attaches to the discovery on part of the educational branch of the administration of Greater New York that the vertical system of penmanship is inadequate to the needs of the day, and that it must be superseded by the new free-arm movement, which is declared to make decisively for legibility, rapidity and ease of writing.

According to Superintendent Maxwell, the method which replaces the vertical system has little in common with the style of penmanship which so long met the needs of our forefathers, but is a distinct advance over any of the experimental modes the gamut of which has been run by our national educational sponsors of recent years.

Let us at least indulge this fond hope.

We listened to the siren song of the advocate of the vertical system and abandoned the old-fashioned slant with which our ancestors recorded their deeds of conveyance, transacted the business which laid the foundation for America's present commercial supremacy, or indicted the billet-doux read by the beruffled and hoop-skirted belles of a gone era.

And what did we gain?

We sent the good old, wholesome copy-book maxims hurtling to the rear and imposed on the country a system so chilly in its uniformity as to rob handwriting of its ability to record the characteristics of the writer; and we made the mechanical process itself to slow, and the resulting production to awkward and ungainly in appearance as to render an epistle even from the impersonal, coldly exact typewriter immensely preferable.

The plea is now made that clerks trained to the "up and down" method are hopelessly unsatisfactory in the business world, where the main requirements are speed, legibility and endurance.

The shift in the New York system will be watched with peculiar interest. If, following upon the heels of an innumerable host of fads and experiments, it should prove insufficient to the needs of the age, we shall experience the temptation to champion a movement back to the methods of our forefathers, which, after all, like the "good old-time religion," were found sufficiently elastic for every demand made upon them.

Affinities and Their Synonyms.

The cynically inclined student of our modern sociological usages will find plenty of current justification for an adaption of the French epigram, which shall read, "Oh, Affinity! What crimes are committed in thy name!"

Which comment is elicited by the story from New York city of the artist, Ferdinand Pinney Earle, who, having discovered that his wife of several years' standing was not his soul-mate, straightway proceeded to divest himself of her, as he would an unfashionable garment, taking to spouse instead a lady more capable of responding to the myriad calls of the "artistic" temperament. The dispatches relate, with soothing cadence, that the discarded Mrs. Earle made no outcry against the substitution, valiantly declaring that since her husband no longer found happiness in her companionship, it was only proper that she should make way for a rival of more fortunate endowments.

The conventional, matter-of-fact inhabitants of Monroe, N. Y., the little town where the original Mrs. Earle had spent most of her life, did not subscribe to this heroic viewpoint. As a result, it is reported that they treated Mr. Earle and the new Mrs. Earle to such a rough reception that no doubt could remain in the mind of either as to their oldfashioned sentiments regarding "affinity."

There is, after all, nothing specially unique in the developments of the Earle affair. For "affinity" and the sophistical moonshine woven about it is only a synonym for less high-sounding motives and phrases which crop up in our divorce courts every day of the year. The circumstances in the specific instance are given unusual parade, because of the prominence of the parties concerned. And while artists and writers, by some process of reasoning which fascinates and dazzles the mere lay mind, arrogate unusual privileges to themselves in the line of matrimonial license, the offense is by no means confined to their ranks. Mr. William Ellis Corey, it will be remembered, suddenly discovered a new "affinity," and he was only one of many predecessors and imitators. The main requisites to the indulgence of a versatile connubial taste are plenty of money or an argument sufficiently specious to prevail with a judge or jury.

Neither is this nomadic tendency confined to station or wealth, or class or race. The brother in black or the low grade foreigner in the congested eastern cities is perpetually discovering new "affinities," which impel him abruptly and forthwith to make a change in his domestic arrangements.

But when such events occur in the lower strata we are wont to call them by less fanciful names, and to use blunt Anglo-Saxon in characterizations which afford endless material for sermonizing to the gentlemen upon whose shoulders rest the guardianship of the national morals.

And it is to be assumed that the discovery of "affinities," with all the convenient prerogatives and the specious glamour thereto attached, will proceed unabated until the anti-divorce sentiment, even now gaining strength in this country, will gather more virile proportions unto itself.

Taft says that the trusts that are real "good" trusts should be allowed to continue business at the old stands. And Rockefeller says that they are all good, if you just look at them in the right way.

There is a breath of falltime in the air, and this is the way a Georgia weekly exchange welcomes it:

"Life's not a riddle
In the early fall;
Tune up the fiddle
For a hands-round all!"

A correspondent writes to ask how he "can learn the literary business?" According to some authorities, it is as easy as fishing. Just establish a bureau, place a two-inch advertisement in a first-class newspaper, and begin by teaching it!

LETTERS FROM THE PEOPLE

Are Our Courts Making Criminals?

Editor Constitution: First of all, you will please allow me to congratulate you for the wise and timely editorial in yesterday's issue under the caption "A Judicial Awakening." From my viewpoint there has not appeared in quite a while a more important editorial utterance, and I could only wish that you could have thought it proper to have expanded that editorial into a double column leader. However, you have struck the keynote of one phase of the gravest problem known to us, namely, the cause and consequences of crime, and have opened the way for others to express their opinion.

In the second place, while I have always had something of a profound respect for judges, I fel like taking off my hat to Judge McKenzie Cleland, who presides over one of the police courts in Chicago, for his strong declarations which you quote, and I think if I go to Chicago to attend the National Prison Association as one of the governor's appointed delegates from Georgia I will hunt up Judge Cleland and pay my respects to him in person. This jurist will be regarded by many, no doubt, as a sentimentalist, but there is no question about the fact in the minds of some of us that such men as he, Judge Lindsay and others who could be named have gone more directly and intelligently to the heart of this question of jurisprudence than those who sit on the bench, together with all other officials from bailiff to policeman up, who act in a cold, official capacity, seeking to mete out justice, so-called, when it is such punishment as oftentimes further criminalizes the offender against the law.

Judge Cleland is eminently right when he declares, "I saw the mistake that it is to send men to prison. I am not a radical. My opinions, it seems to me, are based on common sense. I think the purpose of the law is to keep men out of prison." This recalls the true words of Oscar Wilde:

"The vilest deeds, like poison weeds,
Bloom well in prison air;
'Tis only what is good in man
That wastes and withers there.
Pale anguish keeps the heavy gate
And the warder in despair."

Again Judge Cleland makes a multum in parvo statement when he declares "the people of a community should love the law, not fear it." Commenting on this statement, let me say that there are three great principles which lead to the happiest results in dealing with both children and adults: in the home, in the school room, as well as before the courts. These three principles are fear, faith and love. The fear of punishment is perhaps the beginning of wisdom, but it is only the beginning, and unless it leads on to the higher, stronger principle of faith, and faith, in turn, to the all-powerful principle of love, this beginning of wisdom, fear, is converted sooner or later into hatred and opposition. In other words, the child or man, fearing the penalty of the law, has only taken the first step toward good citizenship. He must be led to believe in the law and trust all of those who stand for its observance and integrity; but he never comes to his best—unless he obeys the law of the family, the law of the land and the law of God—until he is constrained by love.

Now it seems to me that many police and court officials in our day are dealing with offenders on the low plane of the first principle named, and evidently all such are in their A B C of good government, confining their treatment to fear and punishment, never taking those steps to win confidence and beget the love of misdoers. They are but multiplying criminals in our midst.

Without saying more on this subject myself at this time, please allow me to call attention to a very readable romance bearing on this cital question, "The Turn of the Balance," by Brand Whitlock, himself a lawyer and an eye-witness to many of the evils he portrays. While deep into this book I received today a letter from Judge Ben B. Lindsay, of Denver, Colo., in which he says: "I have been reading Mr. Whitlock's book, 'The Turn of the Balance,' and speaking of it to my friends. Every man and woman especially who believes he is a Christian, or who believes in the truths accepted generally by Christians, ought to read this book. Especially should it be in the hands of that large and earnest class of people who are trying to solve some of the important problems that go with our civilization. . . . It is wonderfully real and true to life, and one of the most fascinating stories I ever read, and is bound to interest every man and woman who has any love for his suffering brothers and sisters in the world, not only for its value as an interesting and entertaining story, but also for its value in pointing out facts that are necessary to be known before we can begin with the right solution of the great problem it concerns."

Hoping what is here said and referred to will provoke others, wiser than myself, to make their contributions to the "Right Solution of the Great Problem," I am,

CRAWFORD JACKSON.

Judicial Murder.

Editor Constitution: Relative to the narcotic law, I wish to commend your editorial in this morning's Constitution, Judge Pendleton's charge to the grand jury and the efforts of the Associated Charities and Mr. Evans, all of which consider the suffering and its amelioration of the habitual users of opium, morphine and their deriviaties. The nature of my work, representing as I do a drug manufacturer, brings me in almost constant touch with the drug trade and medical profession, and I speak advisedly when I say the general public has but small knowledge of the suffering, the agony, the drug users suffer in consequence of this drastic law, which was formulated and put into effect in so short a time.

The claims that all steps toward the betterment of the people have their martyrs, and that the users of drugs, being moral offenders, need no help and should suffer the consequences of their offenses may be all right in a sense, but I hold it is not good sense, nor is it just or humane.

In the columns of your paper a few days since appeared the details of the death of a man and woman, so-called "opium fiends," from whom the law deprived their only means of living.

The law, the state, commits murder!

The state says it's wrong to use opium, therefore it is withdrawn from sale and the users may suffer and die. The state says it's wrong to steal and the offender is adequately punished, BUT THE STATE TAKES CARE OF THE OFFENDER. The state says murder must not be committed, BUT THE STATE TAKES CARE OF THE MURDERER UNTIL HE IS LEGALLY PUT TO DEATH.

I do not mean to condone the general use of narcotics, and I commend any just legislation that tends to lessen their use or remove temptation, but I do hold that the passage and enforcement of this law becomes inhumane and criminal when the same authority makes no provision for the life or comforts of these miserable wretches, its victims.

R. H. TROY.

Bond Election for Waterworks.

Covington, Ga., September 6.—(Special.) On October 9 the voters of this city will cast their ballots for or against bonds for the establishing of a complete system of waterworks and sewerage and for the construction of an annex to the city public school building. Sixty thousand dollars is the aggregate amount of bonds to be issued, $55,000 for the establishing, erection and equipping of a water and sewerage system and $5,000 for the building of the public school annex. Representatives of the J. B. McCrary Company, Atlanta, recently made a survey of the city to determine the amount of piping, etc., that would be required for the installation of the system. The members of the city council have carefully gone over the report made them by the McCrary Company, hence their call for an election to decide whether to issue bonds.

"Just From Georgia."

The Farmer Is the Man!

I.

Them fellers thar, in Wall street, air
mad from left to right,
With cotton climbin' up so high it's
almost out o' sight!
They've been a-runnin' things, so far,
on their financial plan,
But we've changed the tactics on 'em,
an' the farmer is the man!

II.

Them fellers thar, in Wall street, been
havin' things their way,
An' runnin' of the country, an' hollerin'
"Hooray!"
But other folks has got a right to managin' the lan',
So cotton's goin' out o' sight: The
farmer is the man!

III.

They've had their halleluia—an' such a
high old time:
An' now that cotton's gone so high,
they're most too fat to climb!
But climb they must, I tell you, an'
take a different plan,
For cotton's out o' sight, an' now the
farmer is the man!

* * * * *

A Providential Affair.

"Things do happen so providential," said the Billville philosopher.

"Think so?"

"I know it. They were just about to foreclose a mortgage on my house when a harricane come along an' blowed it clean into the next county!"

* * * * *

The Hopeful Way.

No use in sayin' hope's dead,
An' summer her blossoms has shed;
Roughest old way
In the dark or the day,
Hope's still ahead!

No use in makin' your bed
In gardens of thorns growin' red;
Trouble an' sorrow
Won't live till tomorrow:
Hope's still ahead!

Life to the bright way is led
When the stars in the darkness fall
dead;
Ever the singin'
Of golden bells ringin':
"Hope's still ahead!"

* * * * *

No Chance for Him.

"I should like to write you for an accident policy," said the insurance man.

"No use," replied the Billville editor. "Had one for ten years, and been in sixteen railroad wrecks, and ain't even had a leg cut off, or an arm broke! I'm the unluckiest mortal in existence!"

* * * * *

The seaside resorter has one advantage over the inland fellows: The freight on board bills is considerably less by steamer.

* * * * *

The Growlers.

The growlers come, the growlers go,
Like hurricanes a-howlin';
You see, the good Lord made 'em so:
They've got to keep a-growlin'!

They growl where Trouble takes his
stand,
Single file, or double,
And then, with Happiness at hand,
They growl for lack of trouble!

It's been the same since Time was
made:
They cease the growlin'—never;
The world rolls on in shine an' shade,
An' lets 'em growl forever!

* * * * *

Love's Dwelling.

If Love hath a flowerless cot,
Enter thou, and question not;
Haply there may be impearled
All the light of all the world!

Even when Sorrow would destroy,
Love is light, and Love is joy;
Even for all the darkness given,
Love makes earth a dream of heaven!

* * * * *

Briefs from Billville.

The Billville moonshine distilleries are all running on full time, but they are not half as full as the citizens that patronize them.

We are all preparing to have locker clubs in Billville, but unfortunately, our mother-in-law has the key to the one we have at home.

One candidate for a local office ran so fast for it that he broke a leg and his neck; nevertheless, this tragedy will not make the rest of them get out of the race.

We are all trying to feel resigned to the first of January next; and as that's the time we swear off anyhow, the prohibition law won't make much difference.

* * * * *

The Halleluia Country.

I.

Sorrow will seem nothing—
Fading out of sight
In the Halleluia country
Where the sun shines bright!

II.

We'll realize our dreaming
In valleys of delight
In the Halleluia country
Where the stars shine bright!

III.

The splendid land of promise—
With heaven itself in sight—
The Halleluia country
Where the sun shines bright!

* * * * *

The Optimist.

"When trouble comes, just whistle."
"But how can a man whistle when he's howlin' like fury?"
"Well, then, let him howl in tune!"

* * * * *

Cheer up! Fall time is with us, and—
"You'll soon hear the fiddle—
See the 'possum on the griddle,
And balance to your partners all!"

F. L. S.

Literary News *and* Comment

Mental and Moral Strychnine.

THE EGO AND HIS OWN. By Max Stirner. Strychnine as well as many of the other powerful drugs with which modern medical science combats death and disease, has this peculiar property—given in small doses, 1-60 to 1-30 of a grain, it gradually rehabilitates the shattered nervous system, brings order and normal method to the functions of the body, and frequently restores the mental processes to their pristine vigor and continuity. Given wholesale, in large doses or without discrimination, it brings disorganization and death.

There is a precise analogy in the mental and moral and spiritual effects of new and revolutionary theories, expressed in the printed page or in the personal word from platform or forum.

Which is apropos of the doctrines of Max Stirner, as expressed in "The Ego and His Own," a good translation of which has been available for several months. Stirner was born in Bayreuth in 1806, and died in Berlin in 1856.

From first to last Stirner preaches the gospel of individualism in concentrated form. He would do away with laws that fetter; with conventions which hold the timid in thrall, and militate against the development of the best that is in him; with the fetish of blind subservience to equally blind leadership, whether in religion, government or personal sphere of action; with allegiance to inherited ideals and traditions, assumed unthinkingly and because it is easier to follow the beaten path than to tread out a new and original one.

If the hypercritical student was inclined to rail against the independentism preached by the rugged Ibsen, he must needs be stricken dumb by the infinitely more daring premises and conclusions of Stirner. For in the hypothetical world of the latter there is no restriction of law, no restrain of pity, no concession to custom—save as all three are held in leash to the good of the Man, the Ego.

"Live your own life," proclaims this bold prophet. "Ignore the institutions of society, the canons of the community, where they interfere with your attainment of the highest that is within you. Society in the mass will do little for you. You must look after your own fences. Rebel! Do not hesitate to follow your own standards, because they may happen to be opposed to those of your next-door neighbor, or the local or national concensus."

Stirner reaches these conclusions by arguments and through illustrations none the less striking and logical for their involvement in verbiage and repetition.

Hopelessly chaotic and subversive of orderly government and virtue and progress, will be the verdict of the casual thinker.

To an extent—yes. And that is why the analogy regarding strychnine is employed in the opening paragraph.

For it may not be denied that we live in an age where the individual and his actions are increasingly held up, as against the tendency to follow thoughtlessly in the wake of established thought and custom. Independence in thought is being encouraged, for independence in all ages has meant originality and true progress. Egoism, held within proper bounds, has, as a rule, worked for the advancement of humanity in the many enterprises to which its efforts are addressed. The practice of accepting current conclusions and of letting one's thinking be done by others of less sluggish individual mind, is becoming unpopular.

In its place is being substituted a keener curiosity, a greater conscientiousness on the part of the individual. Men and women are learning to exercise the intellect in lines outside of their immediate callings—a tendency which must, ultimately, work toward the attainment of the very ends which appear imperiled by the daring philosophy of the German thinker.

Yet Stirner, as Ibsen, and other writers of similar creed, is not for the indiscriminating or for the unfleged judgment and untaught discrimination of very young people. Swallowing the doctrines in toto, or failing to eliminate that which is logical from that which is meshed in fantastic sophistry, or reading meanings which the author never intended to imply—may have the effect of wholesale or indiscriminate doses of strychnine. In place of developing independent thought, or of encouraging the self-reliance and mental virility essential to the welfare of each age, such a process may result in complete mental and moral confusion, and the indulgence in unbridled license which society, in the interests of self-preservation, must impose.

Commonsense must be brought to the consideration and application of such doctrines, in the degree its potency appears in every other phase of human endeavor. Otherwise, the reading of the amateur or professional student will end as disastrously as that of the flighty young New Yorker who, imbibing too indiscriminately of the strong wine of Stirnerism, performed such weird gambols on the green of Central park that he was gathered in, as a lunatic, by the unimaginative custodians of the law. (Publication by Benjamin R. Tucker, New York.)

Such a Stillness!

THE BACHELOR'S GUIDE TO MATRIMONY. By Reginald Wright Kauffman. Bijou and bizarre volumes of epigrams, cynical and otherwise, anent the estate of single blessedness and of the dubious double yoke, multiply with perennial charm and rapidity. The one of which mention is made in the foregoing is filled, to the gunwales, with crisp, biting sentences—good-natured here, satirical there, mordaunt in one line, soothing in another, and withal characterized by a vein of philosophy which gives the little book ample excuse for existence aside from its rollicking spirit of mischief.

Here are a few specimens:

"Don't be too slow of speech, or she'll think you a fool—and don't be too glib, or she'll know you're experienced."

"The wisest girl is the one who knows when to be foolish."

"If you plant love, you must expect to harrow feelings."

"Never put off till tomorrow the love you may make tonight."

"When a woman tells you her real age—but then she never does."

"You may marry when you choose—you can love but when you must."

"The man who flirts with a widow must be fond of hash."

"Life's little ironies generally wear petticoats."

"Love knocks at every man's door—if you open, you do the knocking thereafter."

"In business, better late than never; in marriage, better never than late."

(Publication by Henry Altemus Company, Philadelphia.)

Consumption and Common Sense.

GAINING HEALTH IN THE WEST. By George B. Price. The man or woman who is afflicted with tuberculosis in any of its stages, and who is contemplating a visit to the west for the benefit of the muchly commended climate of that section, will do well to study the plain truths set forth by Mr. Price.

The conclusions of the latter are to the effect that climate, per se, is not the sole cure for consumption. It must be reinforced constantly by medical attention and the advice of physicians who have enjoyed the advantages of experience and observation as to the effects of altitude and peculiar meteorological conditions. The author writes with extreme frankness regarding the curability of the disease, climatic conditions, where and how to live, marital obligations, getting employment, avoiding loneliness and the social and ethical aspects.

The subject matter covers investigations in Colorado, New Mexico and Arizona.

(Publication by B. W. Huesch, New York.)

Truths About Virile People.

THE MOUNTAIN PEOPLE OF KENTUCKY. By William H. Haney. No class of people in America have been subjected to more ignorant, and, in some instances, cruel misrepresentation than the mountain population of the southern states. Writers of fiction have taken unwarranted liberties with their mannerisms, morals and mental limitations, though it may not be denied that the more conscientious authors have done much to ameliroate their lot and teach the outside world of its duties in the premises. Travelers and casual observers, woefully out of sympathy with the real genius of their hosts probably of one night, or ignorant of the traditions governing their actions or the adverse conditions with which they are confronted, have here and there painted an unlovely picture or left an ugly impression in the minds of a public too busy to winnow chaff from the wheat.

The little book bearing the title conveyed in the opening paragraph seeks to perform a vital public service for the mountain people of Kentucky, who, probably in greater measure than their brethren in surrounding states, have been made the victims of misunderstanding and misinterpretation.

His foreword sketches the scope of the book, and is as follows:

"It is the purpose of this book to show existing conditions in the mountains of Kentucky and the attitude of the people of this region toward the improvement of the conditions affecting life and character. It is also hoped that the chapter on 'Who They Are' will modify the views of the general public in regard to the origin of the mountain people and vindicate their good name against the careless charges so often made. The chapter on 'Location,' dealing with natural features and the lack of transportation facilities, accounts for the retarded development; that on 'Feuds' discusses the causes and magnitude and the present general tendency in feud districts toward conformity to law and order.

"The rapid progress of the mountain people in spite of their disadvantages shows that they are responsive to the spirit of the age. Their future is most hopeful.

"If this book is of some importance in stimulating its readers to a higher plane of life, and in vindicating the name of the mountain people, the aim of the author will have been achieved."

(Publication by Robert Clarke Company, Cincinnati.)

Strong Words From a Strong Man.

BACCALAUREATE ADDRESSES. By Arthur Twining Hadley. The president of Yale university has a national reputation for breadth of thought, depth of sympathy and felicity of expression. These qualities are happily exemplified in baccalaureate addresses delivered by him at the opening or closing of the college year on a wide diversity of themes. Deliverances of this nature, as a rule, are of the dry-as-dust, perfunctory order, the copy book maxim school, differing only in style and pretentions from the commencement theses which they are supposed to complement. Such an indictment may not be brought against the work of Dr. Hadley. He displays a comprehension of national problems, a rare understanding of the spirit of the day, a surprising knowledge of the viewpoint of the average young collegian and a luxuriance of reasonable optimism which gives a healthful tang and applicability to the development of the subjects to which he addresses his efforts.

The table of contents covers such a wide range as:

"The Greatness of Patience."
"The Christian Standard of Honor."
"The Temptation in the Wilderness."
"The Spirit of Devotion."
"The Large View of Life."
"Religious Rules and Religious Ideals."
"The Choice of a Faith."
"A Christian Democracy."
"Public Approval as a Moral Force."
"The Development of Public Spirit."

Whether college graduate or matriculate, or mature man of the world, one rises from a perusal of these addresses with a stronger, purer conception of the obligations of life and creed and citizenship. The reading public is to be congratulated on their appearance in book form.

(Publication by Charles Scribner's Sons, New York.)

University of Alabama Opens.

Tuscaloosa, Ala., September 5.—(Special.)—The state university has opened its doors for the seventy-seventh session and the prospects are for the best year in the history of the university. The town is full of students, old and new, and all of the rooms have been assigned, some rooms being assigned to four men. A large number of new students did not matriculate yesterday, yet the registration showed seventy-eight new students. The old students will not be gathered in for several days. All of the professors are in their places and everything is in smooth running order.

Augusta Pastor Goes to Columbus.

Augusta, Ga., September 6.—(Special.)—Rev. S. Alston Wragg, pastor of the Church of the Good Shepherd, Summerville, Augusta, Ga., has received and accepted a call from the Trinity Episcopal church at Columbus, Ga., and will take charge of the latter pastorate the 1st of November. Dr. Wragg has been in Augusta for four years, having come here from Bernadina, Fla. He is a graduate of the University of the South and of the theological seminary of New York. During his incumbency here Mr. Wragg has advanced the interests of his church, both in a spiritual and material way, and has made hundreds of sincere friends who appreciate his merit and regret exceedingly that he has decided to leave Augusta.

Farmers Erect a Warehouse.

Hartwell, Ga., September 6.—(Special.)—The Farmers Union are erecting a handsome warehouse just opposite the cotton mills in Hartwell. John Dobbins is superintending the erection, although there are quite a good many interested in the project.

Merchants, manufacturers and other business men who require a complete bank service, are invited to investigate our facilities and to consider the desirability of our location.

MADDOX-RUCKER BANKING CO.

REMARKABLE RECORDS MADE BY FRANK RICE

While members of the water board and a special council commttee were waiting yesterday afternoon to get a quorum, Frank P. Rice, president of the water board, got into a reminiscent mood.

"Do you all know that I was personally acquainted with every official that ever held an office in the city of Atlanta? I reckon I am the only man living who can say that. I knew the first mayor, Moses Formwalt, when I was 9 years old. I met every mayor after that clean down to the present day. I also have known and now know personally every member of council, the aldermanic board, the city boards and other branches of the city government."

After pausing a few moments, he continued:

"When I was about 13 or 14 years old I went to work for Dent & O'Brien, contractors, who were doing some grading near Newnan and my job was to drive a dump cart. My wages were to be $75 for a whole year with board in one of the shacks. What do you reckon I spent that year of that $75?."

Nobody ventured a guess and Mr. Rice said:

"I spent just 15 cents that whole year."

"What did you buy with that money?" asked Alderman Peters.

"Why, it was a fine-tooth comb," Mr. Rice replied. "When it came time to draw my year's wages I paid the cashier the fifteen cents out of my pocket, as I had kept 25 cents all the time, so I wouldn't have to break the $75. Then one of the bosses rose up and paid me one hundred silver dollars. He told me if I would work another year my wages would be $200, but I declined, as I had to go to school. Yes, sir, I spent only 15 cents of that year's wages, and I bet the record for economy can't be beat."

The other city officials present agreed with him, and the meeting was called to order for the purpose of trying to save the city some money on the purchase of a new filter plant.

WAITED MORE THAN YEAR TO FIND NAME FOR BABY

A son's devotion to his mother, and the many gifts made her, is about to be rewarded by naming a baby for him, a baby which has been waiting for a name for over one year.

The Constitution has received a letter from Rome, Ga., written by a little girl 12 years old, in which she asks for the full name of the Norcross boy who went to New York, became connected with the firm of A. O. Brown & Co., and making a large fortune, recently returned to Georgia with a party of friends to open a home costing $100,000, which he had given his old mother.

The little girl had an inkling of the last name, but did not know the Christian name. The name she wanted, however, runs Edward F. Buchanan.

In her letter she says that the family had been waiting for more than a year to find a name for the baby which would be suitable in every way.

The little girl admired the action of Mr. Buchanan in providing for his mother, declared that such a virtue was unusual in these days, and ended with the statement that her mother had told her she could name her baby brother after the former Norcross boy if she could learn the whole name.

RABBI GUTTERMAN COMES TO ATLANTA SYNAGOGUE

The arrival of Rabbi Gutterman, of New York, who has been chosen to occupy the pulpit of the newly formed congregation, Shearith Israel has caused quite a stir in religious circles among the Jewish citizenship of Atlanta.

The position which Rabbi Gutterman has been chosen to fill is a very important one since an Orthodox rabbi must be an authority on divorces, marriages and must act as supervisor over the Jewish slaughterhouses, seeing that all animals are killed according to the Jewish mode of slaughter.

Rabbi Gutterman is a son-in-law of the famous Rabbi Horovitz, of New York, and he comes here with letters of proficiency from the greatest Hebrew divines of the country. Rabbi Gutterman is a graduate of the Isaac Elhanan Theological School, which is the greatest Jewish Theological Seminary in America.

The congregation Shearith Israel, where Rabbi Gutterman will officiate, has just recently bought the building of the St. Paul's Methodist church, which is now being remodeled for the use of the congregation.

The Jewish New YYear days are next Monday and Tuesday. On both of these days Rabbi Gutterman will address the congregation.

Rabbi Gutterman has received many congratulations for having been chosen to fill this position and all wish for him joy in his new field of work in Atlanta.

MUST ANSWER CENTRAL SUIT

Chairman S. G. McLendon Served With Federal Court Subpena.

Chairman S. G. McLendon, of the railroad commission of Georgia, was on yesterday served with a subpena demanding his attendance upon the federal court, in Atlanta, on September 16, when the bill for an injunction, as prayed for by the Central of Georgia Railroad, will be heard. In this bill an estoppel against the further sale of reduced passenger rates, as ordered in Circular No. 334, is asked. In the meantime the rates are in force.

Following this service one of a similar nature was served from the bill in equity, as filed in the Fulton county superior court, which sets a date for a similar hearing in the Atlanta and West Point case. These subpenas and services were likewise given the other members of the commission, Attorney General Hart and Special Counsel Hines, of the railroad commission.

After their service, Judge Hart and Chairman McLendon were called to the private office of Governor Smith, where the bill of the Atlanta and West Point Railroad and Central of Georgia were carefully gone over by the trio and the first line of defense was planned.

Diamond-Set Jewelry

The extremely artistic designs noticeable in much of the new diamond jewelry will commend it to people who are fond of combining the natural beauty of the gems with a tasteful arrangement.

Brooches, rings, pendants, bracelets, in superb variety.

Maier & Berkele

ROME RAILROAD NOT CLASSIFIED

Railroad Commission Will Decide Cost at Meeting This Week.

Through some inadvertency the "Rome railroad," owned by the Nashville, Chattanooga and St. Louis, and operated as a part of that road, was omitted from the list of railroads named in circular No. 334, which set out the rates to be charged under it and there has come into the office of the railroad commission a query as to what the rate shall be.

The road in question is operated as a part of the state road on which the maximum fare allowed, for intra-state passengers, is two cents a mile.

As it is not listed as a "two cent road" and operated as a part of a two-cent system and yet under a separate name, it is stated that the fare charged is the old fare of three cents a mile.

To ascertain the status of this road, which is not classed with those allowed to charge two cents, two and a quarter, two and a half, three, four and five cents, the commission will sit early next week.

So far as has come to the attention of the commission this is the only road which has not been classified.

While no official opinion has been given out as to what rate will be charged, it is believed that the state road rate of two cents a mile will be named.

The road in question is just 18 miles in length and is a branch of the state road from Kingston to Rome.

COMMITTEE FILES REPORT.

But It Will Not Be Made Public Until Governor Comer Returns.

Montgomery, Ala., September 6.—(Special.)—The committee appointed by the governor to investigate charges against the conduct of the state asylum for the insane, at Tuscaloosa, met here this afternoon to write its report to the governor. The report cannot be made public until done so by the governor, which will delay it to the return of the executive from his vacation.

It is not known what the committee will advocate. None of them are willing to talk about it. Chairman Jere King said there was much to be said, but he could not indicate what way it would be. A draft of the report was written by Mr. King early in the day and it will be gone over by the members of the commission tonight and in the morning. It will then be filed with Private Secretary Port to await the return of Governor Comer.

WILL ASK BIDS FOR NEW FILTER

Water Board and Special Committee Meet.

SPECIFICATIONS AGREED TO

Attorney for New York Company Makes Request Which Was Not Acceded To—Why It Was Decided to Secure New Bids.

The water board and the special council committee appointed to assist the board in the expenditure of the bond money met yesterday afternoon and acted upon specifications made by the general manager for a new filter plant.

The specifications call for sealed bids, to be opened on October 23, for a horizontal sectional washing pressure filter plant with a daily capacity of 4,000,000 gallons.

Attorney V. A. Batchelor, representing the New York Continental Jewel Filtration Company, spoke to the board and committee and asked that the action calling all the first bids off be reconsidered. He said he was not informed that such action really meant any saving to the city, but was the result of the statement of one party who was interested in a bid. He thought the acceptance of the bid of the company he represented was in good faith and should be allowed to stand.

No action was taken on Mr. Batchelor's suggestion and the specifications submitted by the general manager were inspected and agreed to.

Will Be Advertised.

The specifications will be published in newspapers throughout the country, and on October 23 new bids for the filter plant will be opened.

Thus was recorded another chapter in a very interesting bit of local legislation. When the first bids for the filter plant were opened, that of the New York Continental Jewel Filtration Company was accepted, the amount being $30,000, including all the necessary connections. After the bid was accepted, Grant Wilkins appeared before council and stated that he had a bid for the filter plant from William B. Schaife Sons & Co., for $17,300. He had bid on both filter plant and basins and did not separate his bids, he said, because the board and committee did not ask him to. It was believed under the circumstances it was best to call all bids off and advertise for new ones.

BABY DRANK CARBOLIC ACID.

Two-Year-Old Boy in Augusta Meets a Horrible Death.

Augusta, Ga., September 6.—(Special.) As the result of drinking a small bottle of carbolic acid, Frederick Thomas, the 2-year-old son of Mr. and Mrs. F. E. Thomas, of Augusta, died in agony in the presence of half-crazed parents and helpless physicians.

The baby was a bright child which had just reached the age when it could toddle in and out of the neighbors' houses on short pilgrimages of infantile discovery. Yesterday morning the child, unnoticed, found its way to the medicine closet of a neighbor. A moment later it was found on the floor in convulsions, with mouth and little hands burned and scarred by the fiery fluid. The child had drunk a considerable portion of the contents of a small bottle, and was beyond hope.

The funeral took place yesterday afternoon at 5 o'clock from the residence of Mr. H. H. Pague, 1330 Estes street, and the interment was at West View cemetery.

JUDGE MONTGOMERY VERY ILL.

North Carolina Rate Hearing Postponed in Consequence.

Washington, September 6.—Owing to an attack of acute indigestion, Judge Montgomery, the master in chancery before whom the hearing in the North Carolina rate investigation is being held, this morning's session of the inquiry was postponed.

Judge Montgomery was taken with an attack while in North Carolina last week, but he came to the city yesterday and, against the advice of his physician, conducted the rate hearing. He was feeling so unwell, when the hour for the hearing this morning arrived that he was compelled to postpone the inquiry.

ONE IN THREE

Every Third Person Poisoned by Coffee.

It is difficult to make people believe that coffee is an absolute poison to at least one person out of every three, but people are slowly finding it out, although thousands of them suffer terribly before they discover the fact.

A New York hotel man says: "Each time after drinking coffee I became restless, nervous and excited, so that I was unable to sit five minutes in one place, was also inclined to vomit and suffered from loss of sleep, which got worse and worse.

"A lady said that perhaps coffee was the cause of my trouble, and suggested that I try Postum Food Coffee. I laughed at the thought that coffee hurt me, but she insisted so hard that I finally had some Postum made. I have been using it in place of coffee ever since, for I noticed that all my former nervousness and irritation disappeared. I began to sleep perfectly, and the Postum tasted as good or better than the old coffee, so what was the use of sticking to a beverage that was ruining me?

"One day on an excursion up the country I remarked to a young lady friend on her greatly improved appearance. She explained that some time before she had quit using coffee and taken Postum. She had gained a number of pounds and her former palpitation of the heart, humming in the ears, trembling of the hands and legs and other disagreeable feelings had disappeared. She recommended me to quit coffee and take Postum and was very much surprised to find that I had already made the change.

"She said her brother had also received great benefit from leaving off coffee and taking on Postum Food Coffee." "There's a Reason." Read "The Road to Wellville," in pkgs.

BRANDON HEADS HEALTH BOARD

He Succeeds Dr. C. F. Benson as President.

DR. STRICKLER VICE PRES.

Both Officers Received Unanimous Vote of Board—President Brandon Appoints Special Committee to Draw Up Resolutions on Dr. Benson's Retirement.

At a called meeting of the board of helath yesterday afternoon, G. H. Brandon was elected president to succeed Dr. C. F. Benson, who resigned from the board, and Dr. C. W. Strickler was elected vice president in place of Mr. Brandon.

There were present all the members except the mayor. Dr. William B. Armstrong, who was elected to succeed Dr. Benson as a member from the second ward, sat with the board for the first time. Dr. Benson resigned last Monday because he had moved into the eighth ward, and Dr. Armstrong received the unanimous vote of council to succeed him.

When the board was called to order Councilman Wheeler Mangum nominated Dr. C. J. Vaughan for president. Mr. Johnson nominated Mr. Brandon, who was the vice president. The nomination of Mr. Brandon was seconded by Dr. Strickler and others. Dr. Vaughan arose to second the nomination of Mr. Brandon, and said he desired to withdraw in favor of the vice president.

Received a Unanimous Vote.

Ther being no other nominations, they were declared closed, and the secretary was requested to cast the unanimous ballot for Mr. Brandon. Dr. Wolff occupied the chair during the election.

By a unanimous vote, Dr. Strickler was elected vice president.

Both Mr. Brandon and Dr. Strickler thanked the other members of the board for the honor that was conferred upon them, and promised to perform the duties required of them to the very best of their abilities.

The president appointed a committee to draw up suitable resolutions on the retirement from the board of Dr. Benson, who had been a member for over ten years, and who had been president for several terms.

A. & W. P. JOINS IN THE PROTEST

Seeks to Prevent Enforcement of Reduced Rate Order.

The Atlanta and West Point railway has joined the list of railroads within the state of Georgia opposed to rule 334 recently issued by the Georgia railroad commission wherein a reduction of passenger rates is directed by that body.

Dorsey, Brewster, Howell & Heyman, attorneys for the Atlanta and West Point, filed the papers with the clerk of the United States court yesterday, and along with the document, which is decidedly lengthy, was presented a paper from Judge D. D. Shelby, Huntsville, of the circuit court of appeals for the fifth judicial circuit, naming the 16th as the day upon which the prayer for injunction may be heard.

The complainant company sets out the fact that it has been operating a railway line between East Point, 6 miles from Atlanta, and West Point, on the Alabama line, for more than fifty years. Until recently, however, the road had no right of way into Atlanta, having for years reached the city over the tracks of another road. It is then set out that the road has had no terminal facilities within the city, having for many years made use of the old carshed, the property of the state, for passenger depot purposes. It then recites the recent construction of the belt line from Oakland City to Reynoldstown, and asserts that it (the Atlanta and West Point) has made a lease of that belt line for a term of ninety-nine years at an annual rental of $16,000. That sum, together with $21,170 a year the road is now paying for its new terminal privileges, are presented to show additional expenses to which the company has recently been put.

Then, in section 9 of the paper, it is asserted that two roads only in the state are required by rule 334 to make a 2-cent rate—the Atlanta and West Point and the Western and Atlantic—the others being allowed a 2 1-2 cent rate. Then it is asserted that, since the 3-cent rate was introduced some twenty years ago, great prosperity has prevailed throughout the country. But the 2-cent rate, it is added, reduced the income of the road from passenger traffic alone 33 1-3 per cent. That rates compel the company to operate at a great loss, and practicaly amounts to confiscation of property. A table of all business done by the road for a year gone by is presented. The receipts from all sources, too, are shown, and then it is declared that enforcement of rule 334 would be ruinous to the complainant company.

Notwithstanding the fact that the members of the railroad commission and the Atlanta and West Point railway are all residents of the state, the bill was filed in the United States court. That was done because the attorneys for the complainant declare that the constitution of the United States is being violated, as the rule, if enforced, amounts to a confiscation of property.

Close Race for Judge.

Covington, Ga., September 6.—(Special.) The primary election for judge and solicitor of the new city court of Covington is only one week off, next Friday, September 13, being the date. Colonels W. H. Whaley, L. L. Middlebrooks and Capers Dickson are in the race for judge and it is already evident that the contest will be close. Colonel Joseph P. Cooley and J. F. Rogers are running for solicitor.

LAW CAN HELP MEN WHO DRINK

City Attorney Speaks of Probation for Drunkards.

COUNCIL CAN MAKE LAWS

Plan to Help Inebriates After January 1 Meets With General Indorsement—Ordinance Can Be Passed to Pardon Men Who Inform on the Blind Tigers.

The plan of the Associated Charities to give a helping hand to the unfortunate victims of strong drink, which was published in yesterday's Constitution, is meeting with a general endorsement by the people of Atlanta.

When the story of what the Associated Charities intended to do was read in The Constitution yesterday, a number of prominent citizens communicated with the office of the Associated Charities in the Gould building and let it be known that they would assist in every possible way to get the police authorities to save the drunkards by kindness, or at least give them one more opportunity for reform after the sale of liquor is stopped the first of next year by the new state law.

Suitable Laws Can Be Passed.

City Attorney Mayson was asked yesterday if the city council could not adopt ordinances necessary to place on probation such men as were addicted to the liquor habit, and he replied that such laws could be legally passed.

It is proposed to have an ordinance passed by the city council after the first of January giving any person charged with being drunk the right to inform the police where he got his liquor, and if he does so he can escape being fined.

The city attorney says that such an ordinance would be legal and would have the effect of assisting the officers of the law in ferreting out blind tigers and, at the same time, would help to carry out the probation plan.

Among those who communicated with the office of Associated Charities yesterday was a woman—the wife of a drunkard. She wrote a note in which she said:

From a Drunkard's Wife.

"I see by The Constituton that there is to be a plan to give the men who drink too much a chance to reform. Thank God! My poor husband has been drinking for years. He has gone to the stockade and left his family to suffer for food. What good did it do to fine him? It only took him away from us and deprived us of the little that he made at times when he could keep sober. Drink with him is a disease. I have seen him pray all night long to be delivered from the curse. I have seen him weep like a child. I believe when the saloons are closed and he is given a chance that he will make a man of himself and at last be a blessing to his family."

It is just such cases as this, the officers of the Associated Charities say, that can be taken care of when there is prohibition in the state.

MANY MAD DOGS AT DAWSON.

Several Children Bitten by Canines in Terrell County.

Dawson, Ga., September 6.—(Special.)—As "dog days" are drawing to a close mad dogs have been getting in their work, two children having recently been bitten a few miles north of Dawson and carried to the Pasteur institute in Atlanta for treatment. A dog that was evidently mad ran through the streets of this city a short time since and it is said bit a number of other dogs before it was finally killed, hence there has been considerable anxiety on the part of our citizens lest some of these dogs developed rabies and should bite persons here.

The city council decided to take action on the subject and an emergency ordinance has been adopted prohibiting dogs from running at large in the city unless they are securely muzzled, and in case any canines are found on the streets, the policemen are expected to notify the owners to immediately muzzle such animals, otherwise such dogs will be promptly shot to death. The ordinance went into effect at once and good results are anticipated from its strict enforcement.

BISHOP CANDLER WILL SPEAK

In Alabama Next Week on Prohibition Question.

Birmingham, Ala., September 6.—Chairman Walter L. Sessions, of the central prohibition committee, has announced the dates on which Bishop Warren A. Candler, of the Methodist Episcopal church, will deliver prohibition addresses in Jefferson county.

Bishop Candler will arrive in Birmingham Wednesday morning of next week from Atlanta, his home. He will speak at the First Baptist church Wednesday morning at 11 o'clock. Wednesday evening he will speak at Ensley. Thursday morning at 11 o'clock he will deliver an address at the First Methodist church at Bessemer and on Thursday evening he will speak in the First Methodist church, Birmingham. Only four addresses will be delivered here by Bishop Candler during the earlier stages of the campaign.

You cannot have healthy children by improper feeding. Let them be reared on good, healthy, nourishing food like

DR. PRICE'S WHEAT FLAKE CELERY FOOD

to make them a nation of physical and mental workers. Its the best food for growing children, the feeble and the aged. 36

10 cents a package.

For sale by all Grocers

The Value of Money

IF YOU WOULD LEARN the value of money, try to borrow some; and you will find that it is not so easy to do when you have nothing with which to secure the loan.

Sickness and business troubles occur daily; and a part of your income put aside each month will enable you to meet these reverses without embarrassment.

Ready money is always at a considerable premium. If you have money you can make money; and the safest way to get money is to save money.

Begin to save now. $1 00 starts an account in our Savings Department; and we pay 4 per cent interest, compounded semi-annually.

Commercial Accounts Solicited

ATLANTA NATIONAL BANK

Established 1865. U. S. Depository

INCREASE TAX ON RAILROADS

Assessments in South Carolina Show Raise of $11,500,000.

Columbia, S. C., September 6.—(Special.)—The state board of railroad assessors has announced the assessments placed on the railroad property in South Carolina, making a total increase in the assessments over last year of $11,500,000. Of this increase the Southern railway bears $6,000,000, the Atlantic Coast Line nearly $5,000,000, the Seaboard $500,000, and the independent lines about $100,000.

The increase is not due to any improvements that the roads have made, but chiefly to the desire of the board to raise assessments to the constitutional 100 per cent basis. However, no other property in South Carolina is assessed at anything like 100 per cent.

The assessments for the last two years are as follows:

	1906	1907.
Southern	$14,468,968	$20,625,000
A. C. L.	11,962,078	16,558,818
Seaboard	4,069,078	4,030,403
Independent	1,783,068	1,843,330
Totals	$32,040,319	$43,527,148

He Will Wed Dead Wife's Sister.

London, September 6.—The first application for a marriage license under the new deceased wife's sister law was made in Aberdeen yesterday. The license was granted.

Suit Cases $1.00 to $30.00

Rountree Trunk & Bag Co.

W. Z. TURNER, Mgr.

77 Whitehall St.

Established 1865

School Begins MONDAY—Sept. 9th.

These suits are all excellently tailored, made of splendid material, are in perfect accord with the vogue and you would be making a good investment if you bought two or three of them.

Eiseman Bros.

The Old Reliable Manufacturing Clothiers

Start the Boy Back to School in Good Clothes

HE WILL FEEL the better for his good looks—and we'll wager he'll study harder—

We have a cracking good line of medium weight, Boys' Suits, that are going to be sold at a saving to purchasers—

Your opportunity to get the genuine "E. B." garments at a worth-while discount—

Here are some prices—

$4.00 Suits at . . $3.00
$5.00 Suits at . . $3.75
$6.00 Suits at . . $4.50
$6.50 Suits at . . $4.90
$7.50 Suits at . . $5.65
$8.00 Suits at . . $6.00
$8.50 Suits at . . $6.40
$10.00 Suits at . $7.50
$11.00 Suits at . $8.25
$12.50 Suits at . $9.40

Store will be closed Monday, the 9th, account Holiday—

Eiseman Bros.

11-13-15-17 Whitehall

Atlanta

Baltimore, Md. Washington, D. C.

SOCIETY

Coaching Party and Dinner.

Colonel and Mrs. Robert J. Lowry revived social life at the Piedmont Driving Club last evening when thebugle of their coach announced there at 6 o'clock a bright party which they had brought out on their coach for dinner.

It was the first time the coach had been out this summer, and the first large dinner at the club since it has been so near completion.

Mrs. Lowry occupied the box seat on the coach and was charming in her lingerie gown over white silk, flowered in roses, and her lace hat, trimmed in roses.

General Davis, U. S. A., was on her right at dinner and the occasion was a most happy one, in the party being Mr. and Mrs. Frank Hawkins, Mr. and Mrs. Barbour Thompson, Mrs. Ralph Hayden, Messrs. oseph T. Orme, Charles W. Crankshaw, Thomas D. Meador, Sr.

The table on the corner of the terrace was beautifully decorated in ferns and flowers, and the dinner was a delicious repast, most daintly served.

Recital for Christian Church.

A recital of unusual interest will be that of next Tuesday evening, September 17, at the First Christian church, when a number of talented people will contribute to the program, among them Miss Evelyn Lewis, who will be the reader of the evening. Miss Lewis will be one of a trio of artists to travel this season under the auspices of the Alkahest Lyceum system. With her will be Miss Christine Giles, soprano-violinist, and Mr. Leon C. Batchelder, flute soloist.

Of Miss Lewis' ability, Dr. Emerson, of the Emerson college, Boston, has said:

"It is with great pleasure that I recommend Miss Evelyn Lewis as a public reader of great merit. She possesses unusual natural ability, developed to a marked degree. Her work is attractive because of the radiation of her sterling character, and because of her artistic interpretation of the author's thought. Her presence upon the platform is beautiful and very expressive. Her manner by grace and beauty of movement always suggests culture and refinement. Her voice expresses the thought and emotion to the audience, and is well modulated, musical and sympathetic. She is one who grows upon her audiences. Those who hear her are delighted and wish to hear her again. Her work is that of a true artist."

Rucker-Brown.

Miss Adella Rucker, formerly of Gainesville, Ga., but now of Atlanta, and Mr. Herbert Brown, of New York city, were quietly married Tuesday night, Dr. W. W. Landrum officiating.

St. Francis Mission.

The ladies of St. Francis' Mission wish to thank their friends who contributed so generously and patronized so freely at their ice cream party at Western Heights on Tuesday, August 27.

Mrs. Wiley's Poems.

The friends of Mrs. Lollie Belle Wiley and admirers of her verse will be interested to learn that she is compoling a book of her poetic work, to be published at an early date.

Her verses have become popular, not alone in the southern press, but in the leading periodicals of other sections, and recently she has been busily engaged in a romance hinging on the old Indian stories of Nacoochee valley.

Birthday Party.

One of the most enjoyable affairs of the past week was the birthday party given by Ralph and Hugh Pharr at their home on Luckie street, in celebration of their fifth and third birthdays. Games of all kinds were enjoyed. Miss India Gormley was the prize-winner in the donkey contest.

Delicious ices were served, the dining room being in white and red. Miss Alberta Beiser won the prize in cutting the birthday cake. Those present were: Miss Alberta Beiser, India Gormley Elizabeth Sims, Adelle Trammel, Nannie Felker, Cecil Allen, Mary Allen, Mabel Felker, Cecil Allen, Ruby Pharr and Miss Julius Richardson, Masters Jack Potts, Guy Quillian, Ralph Pharr, Hugh Pharr, Jaster Welch, Ralph Cooper, Jr., Chas. Trammel, Herman Moss, John Moss, Earl Pharr, John Garst, Milton Williams, Jr., Miles D. Hartsfield, Jerome Allen, Joe Felker and others.

To Miss Roberts.

Miss Anita Stewart's afternoon tea yesterday assembled a charming company of the school-girl set, and the gracious entertainment extended them was enjoyed with all the more exthuslasm since it was one of the last parties to be given before the opening of school.

Miss Stewart and her attractive visitor, Miss Marion Roberts, of Utica, N. Y., received on the broad veranda, and the guests were entertained there and on the shady lawn, which was made inviting with rugs and easy chairs and swings. Punch was served from a table under the trees, and tea and sandwiches, ice cream and cake were delicious.

Miss Stewart wore the daintiest of lingerie gowns in embroidery and lace, and Miss Roberts was charming in white mull embroidery and val lace.

Miss Eloise Stewart and her guest, Miss Madeline Gilbert of Albany, both wearing pretty lingerie gowns, served punch, and there were some lovely toilets among receiving party and callers.

Miss Harriet Calhoun wore pink organdie and lace, with bands of pink satin. Miss Josephine Stoney wore white lace. Miss Margaret Hallman wore a lingerie gown. Miss Mary Robinson wore a stylish toilet in white. Miss Annie Sykes Rice wore blue crepe de chine and lace. Miss Nellie Stewart wore a pink mull. Miss Margaret Disosway wore a white embroidery dress. Miss Elizabeth Rawson was gowned in white mull and lace. Miss Anita Peeples wore blue mull.

Among those calling, Miss Ida May Blount wore a pink mull with lace medallions and insertion and a pink plumed hat; Miss Bessie Jones wore a white lace dress and a white hat; Miss Elizabeth Morgan wore a white lace dress and a lace hat covered with pink roses; Miss Clifford West was gowned in white lace, and her hat was trimmed with yellow roses and ribbon; Miss Alice May Freeman wore black and white checked silk with guimpe of embroidered net and a black picture hat; Miss Sarah Rawson wore lavender mull and lace and a black hat; Miss Laura Lee Cooney was gowned in white with a black plumed hat; Miss Emma Kate Amorous was gowned in white, and wore a white flowered hat; Miss Aurelia Speer wore pink linen and lace and a pink hat; Miss Mignon McCarty wore white point d'esprit.

To Mrs. Phillips.

Misses Ida and Nellie Hightower entertained informally at bridge yesterday afternoon in compliment to Mrs. Frank Phillips, of Columbu,s Miss., who is visiting Mrs. E. H. Phillips, inviting sixteen ladies to meet her.

The house had charming decoration of pink roses and pink asters, and the game was followed by dainty refreshments.

The Misses Hightower wore pretty lingerie gowns, and Mrs. Phillips a becoming white gown of embroidery and lace.

Mrs. Junius Oglesby, Jr., won the first prize, a fan, and Mrs. Evelyn Harris the consolation, silk stockings.

Social Items.

Miss Marie Holliday has returned home.

•••

Miss Jennie Armstrong has returned home.

•••

Mr. Thomas Egleston has returned from the east.

•••

Dr. Zoeffel Quellenstein is visiting in the east.

•••

Miss Mary Holder has returned from New York.

•••

Mr. W. A. Fuller returns Tuesday from the east.

•••

Miss Carrie Bickart has returned from Cincinnati.

•••

Mrs. George Lowndes left yesterday for Warm Springs.

•••

Mr. and Mrs. Mrs. Walker P. Inman are at Tate Springs.

•••

Mrs. J. W. Riley has returned from a visit to New York.

•••

Mrs. Henry Johnson, Jr., has returned from Highlands.

•••

Dr. and Mrs. E. G. Ballenger have returned from Baltimore.

•••

Mr. and Mrs. R. C. Black left yesterday for North Carolina.

•••

Mrs. J. Frank Meador returns on the 20th from New York.

•••

Mrs. Doughty Manly has returned from a visit to New York.

•••

Miss Velder Smith leaves soon for a visit to Demorest, Ga., and Tallulah Falls.

•••

Mr. Joseph T. Orme has returned from a visit to Sodus Point, N. Y.

•••

Mr. and Mrs. R. L. Cooney have returned from Tate Spring, Tenn.

•••

Mrs. Stephen R. Palmer has returned to her home in Washington, Ga.

•••

Mr. and Mrs. James D. Robinson leave today for a visit east.

•••

Mr. and Mrs. John Kiser and Mrs. Luther Read are in North Carolina.

•••

Mr. and Mrs. Milton Dargan will spend a part of the month east.

•••

Mrs. Robert Mell and children have returned from a visit to Texas.

•••

Miss Evelyn Buckley has returned to her home after a visit to LaGrange.

Mr. Hugh Inman has begun the erection of his new home on West Peachtree street, next door to that of Mr. and Mrs. Hugh Richardson.

•••

Miss Lottie Wyly has returned from spending the summer in the east.

•••

Mr. H. Fontaine Little, of Louisville, is at the Aragon for a few days.

•••

Mr. John Corrigan, Jr., will join Mrs. Corrigan in Nacoochee Valley next week.

•••

Judge and Mrs. Beverly Evans and children have returned from the north.

•••

Mr. and Mrs. Frank Potts and family have returned home and are at Bolton Lodge.

•••

Mr. and Mrs. Joseph Goss have taken one of the McAffee apartments on Sixth street.

•••

Mrs. George S. Obear, Jr., and her young daughter have returned from Porter Springs.

•••

Mrs. Henry Porter and Miss Porter left yesterday for White Face inn, Lake Placid, New York.

•••

Mr. and Mrs. Williams McCarthy have taken possession of their new home on North Boulevard.

•••

Mr. and Mrs. Frank C. Owens have returned from Waynesville, N. C., where they spent the summer.

•••

Little Miss Ellen Hillyer Newell's birthday party was a delightful event of Thursday afternoon.

•••

Miss Aldine Lott, Miss Katherine Gordon and Miss Roberta Slade have returned to Columbus.

•••

Miss May O'Brien leaves Sunday for a visit with Mrs. Harry Hasson in Jacksonville, Fla.

•••

Mrs. Julius Beyer and children, of Nashville, were in the city Thursday on their way to New York.

•••

A number of parties are planned in compliment to Miss Mary Adair Howell, a bride-elect of November.

•••

Miss Adele Daley will return to St. Elizabeth convent Sunday. She will receive her degree this year.

•••

Miss Rosamond Ivy and Miss Julia Hoyt are visiting Mr. and Mrs. Ernest Worsdell, of Brooklyn, N. Y.

•••

Mrs. J. T. Edwards, of Birmingham, is visiting her father, Mr. S. P. Richards, on Washington street.

•••

Mr. George Speer leaves soon for Buffalo, N. Y., where he will visit his daughter, Mrs. William R. Huntley.

•••

Mrs. Sage, who is visiting her daughter, Dr. Frances Bradley, leaves next month for a visit in south Africa.

•••

Judge and Mrs. E. C. Kontz have returned home after a delightful vacation spent in New York and Maryland.

•••

Miss Penelope Clarke and Miss Dorothy Hebert leave on the 15th for the Sacred Heart convent in New Orleans.

•••

Mrs. S. A. Corker returns home today from a visit to her parents, Mr. and Mrs. J. D. Champion, at Penfield, Ga.

•••

Mr. and Mrs. William R. Huntley, of Buffalo, nee Speer, are visiting Mrs. Edgar Van Etten in the Adirondacks.

•••

Mrs. B. L. Snellgrove and little daughter, Ivah, of Anniston, Ala., are visiting Mr. and Mrs. J. M. Means, 33 West Georgia avenue.

•••

The Misses Cannon, who have been visiting Miss Shippey since their return from North Carolina, are at home at 398 Oakland avenue.

•••

Messrs. Ralph Ragan, Henry Tompkins, Edward Brown and Clark Howell, Jr., have returned from the Culver training school, Culver, Ind.

•••

Colonel William Scruggs and Miss Rubie Scruggs have returned from a visit to Colonel and Mrs. James Carleton Young at their country home near St. Paul, Minn.

•••

A picnic party at East Lake last night included Misses May O'Brien, Katherine Lovette, Mabel and Natalie Taylor, Miss Price, Messrs. Barfield, Doonan, Haynes and Crumley.

•••

Mr. and Mrs. A. P. Herrington are at home again after a three weeks' outing, stopping at Cincinnati, Cleveland, New York and Atlantic City, and enjoyed a short stay at the Jamestown exposition.

•••

Mr. and Mrs. W. S. Carmichael, of Newnan, Ga., announce the engagement of their daughter, Manora Othello, to Mr. J. Drayton Conley, of this city, the wedding to take place at the home of the bride in Newnan early in October.

•••

Colonel Robert J. Lowry, Mr. W. S. Witham, Mr. J. K. Ottley, Mr. Charles J. Haden will be among the Atlanta bankers to attend the annual meeting of the American Bankers' Association at Atlantic City the latter part of September.

•••

It is requested that as many as possible of the Children of Mary attend holy communion in a body at the Church of the Immaculate Conception on the feast of the nativity of the Blessed Virgin, Sunday, September 8, at 7 o'clock mass.

•••

Mrs. Ed F. Shropshire, accompanied by her daughter, Mrs. J. S. Colyar, of Ensley, Ala., and Mr. and Mrs. Ed F. Shropshire, Jr., of Rome, Ga., left Wednesday via Southern railroad for the Jamestown exposition. After seeing the fair and the various points of interest around Norfolk they will go by the Old Dominion steamship line to New York. A week or ten days' stay in the great city and then they go to Niagara, Toronto, the Canadian exposition, returning about the 1st of October.

"The Daylight Corner."

Every new hat idea has a fair showing in our Fall stock.

We are not under the hat of any one maker—we have selected samples from all the new blocks.

The conventional, the extreme, the conservative, and the fadish—all styles are here. Bring in your bunch of features and experiment.

You may be surprised to find out how good looking you really are.

See Window Display.

EISEMAN & WEIL

1 Whitehall St.

Do you want anything? If so, phone your "want" to 109 and The Constitution will charge it to you if your name is in either phone book.

McMichael Qualifies.

Cuthbert, Ga., September 6.—(Special.) Professor Walter McMichael has qualified and entered up on the work as county school commissioner of this county, as successor to Professor E. W. Childs, who recently resigned and who has gone to Barnesville to accept a position as one of the principals of the agricultural college of that congressional district.

PHONE 109.

Phone 109 is a "hot" number. You can send your advertisement to the want columns of The Constitution over it and have it charged if your name is in either phone book.

Steamer H. M. Stanley Burned.

Gallipolis, Ohio, September 6.—The steamer Henry M. Stanley, plying between Charleston, W. Va., and Cincinnati, burned to the water's edge this morning at Gallipolis island. The crew was on board and narrowly escaped death. The loss was $20,000, with no insurance. An exploding lantern caused the fire.

SCHOOL BOOKS

For all schools at John M. Miller Co., 39 Marietta St.

Souders' "Cream of Fruit" Lemon and Vanilla are guaranteed under all food laws. Most any grocer.

THE WAY TO KEEP A COOK

is to give her the best materials, among them

SAUER'S FLAVORING EXTRACTS.

Miss Virginia Bowie has gone to New York.

Well-Known Modiste Has Opened Parlors.

The parlors of Miss Virginia Bowie, Atlanta's noted modiste, are open for the season.

Miss Bowie is at present in New York, but will return about the 15th of the month.

Miss John Bowie is in charge of the parlors and will consult with any one wishing information in their special line of work. The parlors are on the sixth floor in the Grand opera house building.

Do you wish to rent a house? If so, phone your "want" to 109 and have it charged if your name is in either phone book.

GETS "BLACK HAND" LETTER.

Augusta Man Is Robbed and Receives Communication.

Augusta, Ga., September 6.—(Special.)—L. F. Verdery, a real estate broker, was robbed of $16 night before last by an unknown person entering his place of business with a master key. Yesterday afternoon Verdery received a letter from the perpetrator of the deed, in which he stated that he only wanted $16 and that he took that amount and left the remainder in the drawer, which amounted to $200. The letter was signed "The Black Hand." A sensation has been caused here by the act.

TO BUILD 200 COTTAGES

Near Columbus for the West Point Manufacturing Company.

Columbus, Ga., September 6.—(Special.)—Columbus architects have received the contract for drawing plans for 200 cottages for the West Point Manufacturing company, near West Point, Ga. A model factory village is planned and the cottages will be of a modest and comfortable type. The grounds, which will be the site for the new village, will be beautified by a landscape artist, and kindergarten schools and churches will be established for the operatives.

COLLEGE Trunks and Suit Cases

"Ezy-to-pak" Trunks for College Girls

$6.00 up

Steel Clad Trunks for College Boys

$8.50

Cowhide Suit Cases

$5.00 up

LIEBERMAN'S

92 Whitehall St.

Make Sure that "1847 ROGERS BROS." is stamped on knives, forks, spoons, etc., if you wish the genuine and original, well known as "Silver Plate that Wears". Sold by leading dealers.

CENTURY WHITE LEAD

TRADE MARK REGISTERED

MANUFACTURED BY THE TRIPOD PAINT CO., ATLANTA, GEORGIA

Davison-Paxon-Stokes Co. | Davison-Paxon-Stokes Co.

More $3.50 Kid Gloves

Today at $2.50 Pair

A part of the very remarkable purchase which before made the offering possible—last week we had something over two hundred pairs.

They are long Gloves, full 16-button length, soft and pliable; in glace kid; black only.

And to think of buying these for $2.50 a pair, instead of $3.50, as every one knows they regularly sell for. There will be no more at the low price when this shipment is gone—and there's only about enough of them for another good day's selling. Only four sizes remain—6 1-2, 6 3-4, 7 and 7 1-2.

New Long Tan Gloves at $4.00 Pair

Tan—more stylish than ever. Decidedly the favorite Glove shade for autumn. These are new Gloves, eminently correct, full 16-button length and of exceptional quality. All sizes; $4.00 pair.

Dapaxsto Shoes

For Little School Goers

Shoes that save in cost, because of the long service they give. Shoes made to excel, not in one way alone, but thoroughly satisfying in every direction. In a word, Dapaxsto—upon which we have built our Shoe reputation, which is ever to be sustained, as effectually for the little ones as proven for women.

Full supplies of Dapaxsto School Shoes are ready—every good style, in every good leather, every toe shape and weight of sole.

Sizes 11 1-2 to 2—$1.50, $1.75, $2.00 and $2.50 pair.
Sizes 8 1-2 to 11—$1.25, $1.50, $1.75 and $2.00 pair.
Sizes 5 to 8—$1.00, $1.25, $1.50 and $1.75 pair.

Davison-Paxon-Stokes Co.

Store of Many Departments

Bracelets

Beautiful assortment new Fall styles, just received.

Call and see them.

Charles W. Crankshaw,

Diamond Merchant and Jeweler

16 Whitehall Street.

Century Building.

TELEPHONE 1723 BELL FOR

HARRIS LITHIA WATER

ATLANTA DEPOT 42 W. BAKER ST

Notice to Debtors and Creditors.

All creditors of the estate of Mrs. Seleta Ella Hulsey Sawtell, late of Fulton county, deceased, are hereby notified to render in their demands to the undersigned, according to law, and all persons indebted to said estate are required to make immediate payment. HENRY D. SAWTELL, Administrator of estate of Mrs. Seleta Ella Hulsey Sawtell.

M. DANIEL, ALSTON & BLACK, Attys. September 5, 1907.

DONALD-FRASER SCHOOL FOR BOYS

(SIX MILES FROM ATLANTA)

College Preparatory, Military Feature. Excellent home life for fifty boys. Ideal climate. Special courses for Georgia Technological and Annapolis.

FOR CATALOGUE WRITE GEORGE GARDNER, DECATUR, GA.

KLINDWORTH CONSERVATORY OF MUSIC

15 Forrest avenue, near corner Peachtree.

FACULTY—Kurt Mueller, Dr. J. Lewis Browne, Mrs. Clara Mueller, Miss Anna Hunt, Richard Schliewen, Rob. D. Armour, Chas. Sheldon, Paul Donehoo.

Complete courses PIANO, VOICE, VIOLIN, ORGAN, LANGUAGES, etc. Tuition $5.00 to $12.00 a month.

All theoretical branches. Chorus, Orchestra. Steinway Pianos.

COX COLLEGE PARK GA.

Offers Superior Advantages in College Courses. Music, Art and Elocution are Specialties.

COLLEGE CONSERVATORY

Sixty-fifth Session Begins September 10th. For Information Address, THE SECRETARY.

The BALTIMORE MEDICAL COLLEGE

Liberal teaching facilities; modern college buildings, lecture hall and amphitheater. Large and completely equipped laboratories. Capacious hospitals and dispensaries. Send for catalogue. Address DAVID STREETT, M. D., Dean, Cor. Madison st. and Linden ave., Baltimore, Md.

Mrs. Rosa F. Monnish, M. D.

SPECIALTY: Diseases of Women.

Graduate of European and American hospitals and colleges; 26 years' experience. All diseases treated. First-class accommodations for a limited number of ladies during treatment. Offices at residence, 349 Peachtree street, corner Forrest. Bell phone main 1343. Atlanta phone 827.

ATLANTA SCHOOL OF TELEGRAPHY

SOUTHERN SHORTHAND and Business University ATLANTA GA

1,300 positions yearly; 70 typewriting machines; 3 teachers; established 17 years. Catalog free; address A. C. BRISCOE, Pres., or L. W. ARNOLD, Vice Pres., Atlanta, Ga.

COLLEGE OF PHYSICIANS AND SURGEONS OF BALTIMORE, MD.

Offers medical students unsurpassed clinical and other advantages. Modern equipped building, unsurpassed laboratories, Lying-in Asylum Hospitals, etc. 36th Annual Session begins Oct. 1st. For catalogue address Chas. F. Bevan, M. D., Dean, Calvert and Saratoga Sts., Baltimore, Md.

You can't miss satisfaction if you come here for the boys' clothes. Qualities are absolutely dependable, styles correct and prices right.

The suits are from America's best makers of boys' clothes—Rogers, Peet & Co. and Ederheimer, Stein & Co.—and are priced from $3.50 to $15.

The hats, caps and furnishings have been selected from leading makers of the country and you'll surely be pleased with the showing.

Better buy the boy's school outfit today.

Daniel Bros. Co.,

L. J. DANIEL, President.

45-47-49 Peachtree Street.

NATURE PROVIDES FOR SICK WOMEN

LYDIA E. PINKHAM

a more potent remedy in the roots and herbs of the field than was ever produced from drugs.

In the good old-fashioned days of our grandmothers few drugs were used in medicines and Lydia E. Pinkham, of Lynn, Mass., in her study of roots and herbs and their power over disease discovered and gave to the women of the world a remedy for their peculiar ills more potent and efficacious than any combination of drugs.

Lydia E. Pinkham's Vegetable Compound

is an honest, tried and true remedy of unquestionable therapeutic value.

During its record of more than thirty years, its long list of actual cures of those serious ills peculiar to women, entitles Lydia E. Pinkham's Vegetable Compound to the respect and confidence of every fair minded person and every thinking woman.

When women are troubled with irregular or painful functions, weakness, displacements, ulceration or inflammation, backache, flatulency, general debility, indigestion or nervous prostration, they should remember there is one tried and true remedy, Lydia E. Pinkham's Vegetable Compound.

No other remedy in the country has such a record of cures of female ills, and thousands of women residing in every part of the United States bear willing testimony to the wonderful virtue of Lydia E. Pinkham's Vegetable compound and what it has done for them.

Mrs. Pinkham invites all sick women to write her for advice. She has guided thousands to health. For twenty-five years she has been advising sick women free of charge. She is the daughter-in-law of Lydia E. Pinkham and as her assistant for years before her decease advised under her immediate direction. Address, Lynn, Mass.

SPORTS

ATLANTA VICTORY AND MEMPHIS DEFEAT DID IT

Edited by Alex Lynn

ATLANTA TEAM TAKES LEAD IN RACE FOR RAG

Crackers Limecoat New Orleans and Barons Slaughter Memphis Pitcher.

CASTLETON WINS GAME FOR THE LOCAL CLUB

In First Inning Billy Smith's Men Got Busy With Their Bats and Amassed a Total of Six Hits and Five Runs—Pelicans Could Not Score.

The Crackers bid their friends good morning from the top of the ladder today. A mighty heave carried them over the divide yesterday, the hard fighting of almost a week having accomplished its purpose in putting Atlanta in the lead where today she proudly sits enthroned with the Memphii gasping just below.

The Barons of Birmingham again proved to be friendly allies. Memphis was beaten 9 to 4 at the hands of Vaughn's brigade, Turner getting away with Bills who was blown open for a total of thirteen hits.

And while this was being enacted on a distant field of battle, the Crackers were trouncing the Pelicans on the home lot. The result was an upward jump for the locals and a dismal slide for our main enemy.

And today the flap of the flag brushes Cracker faces and eager hands are ready to grasp it. Such a glowing, glistening way stretches out before us with possibilities never before so bright.

Fifth Straight Victory.

It's another tale of victory. No. 5, for the Crackers, who are working like demons fresh from the inferno, administered another shut out to the Pelicans yesterday, the third straight win from the Birds and the fifth since the home stay begun. Score, 5 to 0.

It was a strange coincidence, that all of the runs came in one inning just as they did on Thursday. The grand old man of baseball, Theo Breitenstein, who was slabbed by C. Frank, was broadsided for six hits, two of them doubles, in the opening number and from all this, with a pass thrown in, Atlanta gathered five runs, all that were made during the afternoon.

Breit let them down with two hits after his explosion, but it was evident that the going was already stowed away, although Breit and the Pelicans worked desperately all the time in an endeavor to cut off the big lead and at the same time to hold the Crackers steady where they were.

But it was not to be. Roy Castleton refused to give up the necessary at the proper time and only in one round did the Birds succeed in shoving a man even as far as third. That was in the seventh and Roy yanked himself beautifully out of a deep abyss.

It is true that the New Orleans total was of a goodly number but of what worth are hits when they are strangers to each other? Only twice did the enemy produce any together, two in that scary seventh and two in the fourth. Roy was hurling great baseball. The mica in Ponce de Leon soil certainly did not affect his control yesterday, one base on balls was all he uncorked in that line. Five Pelicans swung thrice at the sphere without connecting and altogether it was a swell performance.

Breit has been doing some valiant work this season and before the gong tapped for the first round to begin, the Crackers had an idea they were up against something strong. A few minutes after the brassy sounds had died away on the baseball changed atmosphere, their minds underwent a change. The mighty had fallen; had been shot to pieces at the gateway and it was all over but to hold the Pelicans safe.

The Terrific Detonation.

That first round that caused mourning in the camp of the enemy and joy in the hearts of the thousands of bugs who assembled for the great going and in their intense interest did not overlook a single incident of the fray began when Becker was safe on an error falling to the lot of the grand old man himself who lost the throw at first when Becker had shot a hot drive to Sabrie. The sacrificing was left to Ginger Winters and Paskert's single through second put two on the way with Jesse freezing fast to second. However, he did not linger long. Sid Smith gave vent to one of the hits with which his system is ever filled, this one proving a two-bagger to deep right that counted both his mates.

Jim Fox was next, and the long one pulled off a performance like unto that of Smith's, save that his double went to center instead of right. Sid scored. Ottor oJrdan drew a pass a nd Bill Dyer followed him with a single over second that registered Fox. Bill had the poke beaten out, but Gatins tried to get him at first and threw the ball to the smokers. This had assisted Jim to get in from third and Otto attempted to follow him over, but Sabrie recovered the ball and caught the captain by a whisker at the rubber. Dyer was at second on the play and Ed Sweeney scored him with a single to right. Castleton singled also, and with two on the paths, Becker, who was up for his second time, had the misfortune of fouling out to Milo Stratton and the round was at an end.

Pelicans Made Flash.

And that was the run-getting of the afternoon.

In their opening round the Pelicans got a pretty get-away, but it failed to materialize in anything. Jakey Atz was safe on Sid's error, and Manning sacrificed him. Lave Cross dropped a pop right behind second base that had Sid and Otto doing an Aphonse-Gaston act with the result that the ball fell to the earth untouched. Both were anxious to get it, but each thought the other was going to take it when neither did. But Atz did not get away from second, and the next two went out.

In the seventh Atz sleigled with one gone and went to second on Manning's single to right. Cross went out from Jordan to Fox and both of them advanced a peg. Then Castleton walked Sabrie and the bases were full, but Phillips shot one to Sid and Sabrie was out at second. The suspense was at an end.

As for the Crackers, Breit simply had them locoed for the rest of the way. Becker got a hit in the fourth and Winters one in the seventh and that was all.

George giggled in ghoulish glee at Breit's expense when he landed for a clean single, for while Ginger had produced his share in pulling in the victory he had before been unable to get a hit.

Paskert walked in the fifth and was out at second when Smith grounded to third. That was a prelude to one of the two double plays the Birds pulled off. Jim Fox pushed one to Cross and Smith was gone at second, Fox at first.

The other was in the eighth. Fox, grounding to Breit, who caught Sid Smith, misplayed safe, at second and Gatins had Jim at first. That was double play No. 2 Jim had hit into.

The last of the series with New Orleans will be called at 3 o'clock this afternoon with McKenzie on the slab for the Crackers.

The box score:

NEW ORLEANS—	ab.	r.	h.	po.	a.	e.
Atz, ss.	5	0	1	1	1	1
Manning, lf.	4	0	1	1	0	0
Cross, 3b.	5	0	1	0	2	0
Sabrie, 1b.	3	0	2	9	1	0
Phillips, rf.	4	0	0	2	0	0
Gaston, cf.	4	0	1	6	0	0
Gatins, 2b.	4	0	1	3	3	1
Stratton, c.	4	0	2	2	0	0
Breit, p.	4	0	0	0	5	1
Totals	37	0	9	24	12	3

ATLANTA—	ab.	r.	h.	po.	a.	e.
Becker, rf.	4	1	1	0	0	0
Winters, cf.	3	0	1	1	0	0
Paskert, lf.	3	1	1	2	0	0
Smith, ss.	4	1	1	2	3	2
Fox, 1b.	4	1	1	10	0	0
Jordan, 2b.	3	0	0	5	6	0
Dyer, 3b.	3	1	1	1	2	0
Sweeney, c.	3	0	1	6	0	0
Castleton, p.	3	0	1	0	1	0
Totals	30	5	8	27	12	2

Score by innings:		R
New Orleans	000 000 000	0
Atlanta	500 000 00x	5

Two-base hits, Smith, Fox, Sabrie; sacrifice hits, Manning, Winters; double plays, Cross to Gatins to Sabrie, Breit to Gatins to Sabrie; base on balls, off Castleton 1, off Breit 2; struck out, by Castleton 5. Time of game, 1:40. Umpire, Rudderham.

STANDING OF CLUBS.

Southern League.

CLUBS—	Played.	Won.	Lost.	P.C.
Atlanta	127	73	54	.575
Memphis	126	72	54	.571
Little Rock	119	61	58	.513
New Orleans	124	63	61	.508
Montgomery	124	59	65	.476
Birmingham	130	60	70	.462
Shreveport	119	54	65	.454
Nashville	129	57	72	.442

National League.

CLUBS—	Played.	Won.	Lost.	P. C.
Chicago	128	91	37	.710
New York	124	75	51	.595
Pittsburg	125	73	52	.584
Philadelphia	120	66	54	.550
Brooklyn	125	57	68	.456
Cincinnati	125	51	75	.405
Boston	120	45	75	.375
St. Louis	126	40	86	.317

American League.

CLUBS—	Played.	Won.	Lost.	P. C.
Philadelphia	123	75	48	.610
Detroit	121	73	48	.604
Cleveland	124	73	52	.584
Chicago	125	73	52	.584
New York	123	56	67	.445
Boston	126	56	70	.444
St. Louis	120	50	71	.413
Washington	130	36	83	.303

WHERE THEY PLAY TODAY.

New Orleans in Atlanta, Ponce de Leon park. Game called at 3 o'clock.
Memphis in Birmingham.
Shreveport in Montgomery.
Little Rock in Nashville.

YESTERDAY'S RESULTS.

Atlanta 5, New Orleans 0.
Birmingham 9, Memphis 4.
Shreveport 4, Montgomery 3.
Nashville 5, Little Rock 4.

Shreveport 4, Montgomery 3.

Montgomery, Ala., September 6.—Shreveport took the second from the local today in an interesting contest.

SHREVEPORT—	ab.	r.	h.	po.	a.	e.
L. King, 3b.	5	0	0	3	2	1
Benson, ss.	4	0	1	1	3	2
Daley, lf.	2	2	0	3	0	2
Warrender, rf.	2	1	1	1	1	0
Lewee, 2b.	3	0	2	4	0	0
McIver, cf.	3	1	2	1	0	0
Clarke, 1b.	4	0	1	9	0	0
Rapp, c.	4	0	0	4	0	0
Tory, p.	4	0	0	0	4	0
Totals	31	4	6	27	10	5

MONTGOMERY—	ab.	r.	h.	po.	a.	e.
Bush, ss.	5	0	0	3	3	1
Baxter, 1b.	4	1	1	8	1	0
Henline, cf.	4	0	0	4	0	1
Perry, 2b.	4	0	1	1	2	0
Nadeau, lf.	4	0	0	2	0	0
Nye, 2b.	4	1	1	3	1	0
Helm, rf.	4	1	2	1	0	0
Hausen, c.	4	0	2	5	0	0
Walsh, p.	4	0	0	0	1	0
Totals	37	3	7	27	8	4

Score by innings—		R.
Montgomery	000 010 110	3
Shreveport	211 000 000	4

Batteries—Two-base hits, Nye; three-base hits, Lewee; bases on error, Montgomery 4, Shreveport 1; left on bases, Montgomery 7, Shreveport 6; passed balls, Rapp 1; bases on balls, Tory 0, Walsh 3; struck out, by Troy 4; Walsh 2; wild pitches, Tory 1. Time, 1:50. Umpire, Rinn.

J.P. Those suffering from weaknesses which sap the pleasures of life should take Juven Pills. One box will tell a story of marvelous results. This medicine has more rejuvenating, vitalizing force than has ever before been offered. Sent post-paid in plain package only on receipt of this adv. and $1. Made by its originators C. I. Hood Co., proprietors Hood's Sarsaparilla, Lowell, Mass.

President Sullivan, of the Savannah Baseball Club, is authority for the statement that the club made no money during either the season of 1906 or that of 1907. There will be a meeting of the owners of the Savannah team immediately after the league meeting in Charleston this week, when it will be decided what is to be done about next season. It is possible that President Sullivan may relinquish his holdings in the club. Having lost money for two years, he says he is willing to let some one else take a hand at the ownership. The Savannah owners are in favor of the reelection of President Boyer at the next meeting of the league. They think that he has made a good president.

MAN BEHIND THE TEAM

BILLY SMITH,
Who Is Pulling Hard for the l...

GOOD BASEBALL WEATHER, SAYS THE FORECASTER

"Continued baseball weather" is the unofficial or baseballish way of stating the weather man's forecast for today, but to use the verbiage of the map it is "Continued fair without much change in temperature."

"You see it is like this," he said as he watched the hands of the clock creep towards four yesterday afternoon, when his government vigil would cease. "We don't want to interfere with Atlanta winning the pennant, so fair weather is promised the fans tomorrow.

"You have no idea," he continued, "how many times during the forenoon we answer the phone—fan who wants to know 'think-it'll-rain-safternoon?" Everybody is baseball mad, and one poor deluded fanatic called out through the phone today when we told him that it 'would be fair Saturday.' Well, if we lose de pennat it will be de wedder's fault.' 'So there you are. If we lose it is the weather's fault, and if we win his rooting did it."

Next to what Memphis does each afternoon is what the weather will be in Atlanta the following afternoon. Next to reading the box score the fanatics, for this includes doctors, merchants, lawyers, ministers and all, the weather forecast is looked up, commended or cursed as the prediction may read.

BOSTON FACES PROBLEM IN NEW NEGRO SLABMAN

The announcement that the Boston National League club has signed a colored pitcher for next season, says The New York Evening World, has already started a little zephyr along the baseball circuit which is liable to develop into a hurricane before Manager Tenney solves the hotel and dining-car problem which stares him in the face.

The fact that baseball is strictly an American game has caused a general resentment against foreigners, except the Irish and German, by players as well as the public. The players will take a man of foreign parentage into the fold with all the welcome that the game offers, but as a rule they make it so bumpy for a foreign-born player that he usually backs out with good grace after the first whirl around the circuit. These affairs have been smoothed over by diplomatic managers, but the employment of this negro from Honolulu is like a match in a powder magazine.

Some ten years or more ago the same things was tried in the National League, but the colored second baseman, who was with Boston, found it so uncongenial that he had to quit. The negro infielder who played with Harvard for several years and then signed a contract in the New England League, lasted a little more than a month. Although Joy is a Malay and not a negro, he is as dark as an Ethiopian.

Throughout the circuit of the two leagues the ball clubs stop at hotels which have long since drawn the color line, and therein Manager Tenney is going to have his first trouble. Players always go in pairs, and are so allotted to their rooms, and therein comes another bump. Bill Joy (that is the name of the new pitcher) will have a hard road to travel when it comes to finding a roommate.

Joy managed to get along for a while in 'Frisco, and it may be that Tenney got some information out there; but just how he managed it around the hotels is an interesting experience yet untold.

They say Joy is a cracking good pitcher, and is a native-born Hawaiian, but unless he can get the aid and esteem of his teammates his career in the major league is likely to be a sad affair.

FEW ARBITERS MASTER ART OF BIG LEAGUE UMPIRING

Major league umpiring is an art which few—very few—arbiters have mastered. In fact, on the fingers of one hand may be counted the successes of these blue-bloused officials who rule the big athletes and keep the national pastime free from the scandals of other sports.

Only years and years of careful work bring recognition to the umpire, and then the strain of all these battles about prepares the league's official for a more peaceful pastime than being the third party on the diamond. To many the umpire is a mysterious being.

He never comes to the ball grounds with players of either team. He is usually alone. He crops up, mask and protector in hand, about game time, and the moment the contest is over is lost in the crowd. While he is just as much in the public eye as the idols of a team, yet he is seldom lauded. Few persons see any desirable qualities in an umpire, particularly when the home team is losing. When they are winning, the populace haven't any time to waste on an ordinary umpire—the players get the attention. Yet this quiet, strange person is just as essential to the game today as is the pitcher or catcher. He represents the authority of baseball. He is delegated by the league to conduct a championship game. He is always in touch with the president of his league, and his duty forces him to report any infractions of the rules by manager or player.

He is paid out of the coffers of the league, which is supported by each of the clubs in the league, and out of which the president and secretary draw their stipend. You often tear the query: "How much does Hank O'Day get?" or "How strong is Silk's monthly salary?" You seldom get a satisfactory answer. The reason is the personal contract between the umpire and the league's exclusive. None but the parties of the first and second parts are in on this mystery.

No two umpires are alike, as no two men are exactly alike. All of them have their peculiarities. It is sometimes difficult to recognize the difference of certain arbiters' work from the stands, but among the players the ump's weak points are instantly noted—if that individual shows any failing—and passed around among the players. If he gives an inch his usefulness behind the mask is gone. Only the iron hand dealt without fear or favor forces respect for an umpire.

AMERICAN LEAGUE.

Detroit 7, Cleveland 4.

At Cleveland: R. H. E.
Detroit ..... 102 010 300—7 12 0
Cleveland ..... 000 000 040—4 7 2
Batteries—Donovan and Schmidt; Clarkson and Clarke. Umpire, Connolly.

Boston Wins Two.

At Boston: R. H. E.
Washington ..... 000 001 010—2 10 3
Boston ..... 010 321 02x—9 16 0
Batteries—Patten and Warner; Young and Criger. Umpires, Sheridan and Stafford.

Second game: R. H. E.
Washington ..... 100 000 001—2 9 0
Boston ..... 010 000 20x—3 7 1
Batteries—Falkenburg and Block; Glaze and Shaw. Umpires, Sheridan and Stafford.

Two for Athletics.

At Philadelphia: R. H. E.
New York ..... 000 202 000—4 7 1
Philadelphia ..... 000 051 00x—6 6 1
Batteries—Orth and Thomas; Plank and Powers.

Second game: R. H. E.
New York ..... 000 000 020—2 5 2
Philadelphia ..... 201 300 00x—6 8 1
Batteries—Hogg and Kleinow; Dygert and Schreck. Umpire, O'Loughlin.

NATIONAL LEAGUE

Giants Cop Two.

At New York: R. H. E.
Philadelphia ..... 300 000 002—5 12 3
New York ..... 101 020 20x—6 7 0
Batteries—Corridon and Jacklitsch; McGinnity and Bresnahan.

Second game: R. H. E.
Philadelphia ..... 000 000 0—0 3 3
New York ..... 002 000 0x—2 2 1
Batteries—Moren and Dooin; Matthewson and Bresnahan. Umpires, Johnstone and O'Day.

Pittsburg 5, Chicago 4.

At Pittsburg: R. H. E.
Chicago ..... 000 200 200—4 12 2
Pittsburg ..... 000 104 01x—5 11 0
Batteries—Fraser and Moran; Leever and Gibson. Umpires, Klem and Rigler.

Tie at Brooklyn.

At Brooklyn: R. H. E.
Boston ..... 000 010 020 0—3 8 1
Brooklyn ..... 000 011 000 0—3 6 3
Game called because of darkness.
Batteries—Boultes and Brown; Rucker and Ritter. Umpire, Carpenter.

St. Louis 6, Reds 0.

At St. Louis: R. H. E.
Cincinnati ..... 000 000 000—0 5 4
St. Louis ..... 004 000 20x—6 7 1
Smith and McLean; Fromme and Marshall. Umpire, Emslie.

BEACON LIGHT WINS HANDICAP

Winner Was as Good as 7 to 1 In the Betting.

Two-Fifths Cut From the Track Record by the Winner—Miss Crawford Set a Fast Clip, but Beacon Light Came With a Rush at Close.

Sheepshead Bay, September 6.—Beacon Light, a 7 to 1, shot, won the Turf handicap, one mile and three sixteenths, at Sheepshead Bay today, and in doing so cut two-fifths from the track record for the turf course by running the distance in 1:59. Miss Crawford set a fast clip, but Beacon Light closed with a rush and won by a neck.

FIRST RACE—Six furlongs. Futurity ... Rialto 116 (Horner), 10 to 1 won; ...t 120 (Lowe), 4 to 5 place second; ... Heron (Sany), 30 to 1 third. Time, ...

...D RACE—One mile, selling: Royal ...3 (Henry), 8 to 5 won; Clare Russell 103 (Lowe), 7 to 5 place second; Killecrankie 103 (Sandy), 3 to 1 third. Time, 1:40 1-5.

THIRD RACE—One mile and a quarter: Right Royal 111 (Hogg), 5 to 2 won; Missouri Lad 107 (Sandy), even place, second; Cairngorm 113 (Miller), out third. Time, 2:07.

FOURTH RACE—One mile: Electioneer 116 (Brussell), 7 to 10 won; Kentucky 113 (Miller), even place, second; Ampedo 116 (Grand), 7 to 1 show third. Time, 1:30.

FIFTH RACE—The Turf handicap: One mile and three sixteenths: Beacon Light 111 (Miller), 7 to 1 won; Miss Crawford 100 (E. Dugan), 8 to 5 place second; Acrobat 95 (G. Burns), 6 to 5 show third. Time, 1:59.

SIXTH RACE—5½ furlongs, selling: Arassee 109 (Miller), 8t o 1 won; Miss Delaney 109 (Brussell), 30 to 1 place second; Sun Gleam 99 (E. Dugan), 4 to 5 third. Time, 1:07.

NOT SAFE YET BUT IN LEAD

Billy Smith Still Nervous While Babb Bites His Lips.

Although pleased over Atlanta's taking the lead, Billy Smith is still on the anxious bench. "We are not out of danger yet. I can tell you more about this thing this time next week," said he last night.

Anyway, there's rejoicing in the local stronghold today for here's the way we stand:

	Won.	Lost.	Pct.
Atlanta	73	54	.575
Memphis	72	54	.571

And while the day has the power to bring a change, the present is so golden that it should hold us for awhile. Memphis will probably take the lead again for a day or so, but Atlanta looks good for the wind up.

This is the way Babb looks at it:

Birmingham, Ala., September 6.—(Special.)—After hearing the result of the Atlanta-New Orleans game, Manager Babb bit his lips. A spirit of gloom settled over the whole bunch.

"It will all depend on our game with Atlanta," Babb grimly stated. "Do not count us out as yet."

Bob Spade will probably work for the Crackers today and against him. Frank will pitch Manuel. Phillips' arm is a little to the bad and he will hardly work in Atlanta.

The game this afternoon will be called at 3 o'clock in order to allow the Pelicans to catch a train for New Orleans, where they play a double-header with Montgomery on Sunday. This will wind up the transferred series and the two teams will rest until Thursday of next week. The battle does not have to end until 5:40 o'clock and that gives ample time for it to be finished, even though extra innings result.

According to The Sporting News, Tom Fisher has been purchased by the St. Louis Americans and Massing goes to the White Sox, Benson to the St. Louis Americans and Graham to the same team. That puts Shreveport up against a loss of four men, but the greatest of all will be Fisher. The Pirates will have to seek a new manager.

The Crackers are arranging their benefit game to occur on Monday after the season closes and it promises to be a great affair. A team composed of the best players in the city will play the Atlanta team and on the roster will be Jim and Ed Lafitte, Perry Lipe and other stars.

Mobile is after the Crackers for a post-season series.

BEST PLAYER YET.

Panamas and old hats cleaned and reshaped. Bussey, 28 1-2 Whitehall street.

PRES. CHAMBERS WANTS CRACKERS TO TAKE RAG

In a letter to the directors of the Atlanta club, President Chambers, of Montogomery, offers many good wishes for the Crackers.

He states that he sincerely hopes that the locals will defeat Memphis in the race for the pennant and says the Senators will certainly beat them two out of three in the series there and thus help Atlanta to cop the rag.

President Chambers, as the result of hard work this season, has a team that looks good to back up what he says, and Atlanta is counting on it to help in landing the bunting.

Weight Record Broken.

Norfolk, Va., September 6.—The features today of the Jamestown exposition athletic meet were the breaking of the A. A. N. junior record for the winning throwing the 56 pound weight by P. McDonald, of the Irish-American Club and in the half mile, three second by F. C. Shehen, Boston. The events were closely contested and spectacular, the Irish-American team winning the day's honors on points. The 100 yard dash was a neck and neck run between Gobhardt and Keating. Sullivan's finish in the mile race electrified the big crowd.

Daniel Water For the Stomach

Daniel Mineral Water acts gently upon the Liver, keeps the digestion healthy, and thus lessens the danger of malarial and other fevers. The mineral ingredients it contains keep the Stomach toned up and the Kidneys flushed, thereby safely overcoming or entirely avoiding the diseases peculiar to the sickly summer season.

For Indigestion, Dyspepsia, Constipation, and all Stomach, Bladder or Intestinal troubles, Daniel Water is far superior to any on the market. It is an alkaline—not a salt or sulphur water. Is pleasant, palatable and light, and its good effects upon the general health are noticeable from the beginning of its use.

If you are in doubt about the water you are drinking and want an absolutely pure spring water, order a case of Daniel Water and avoid all danger of taking into your system the germs of Typhoid and other dangerous fevers.

Phone Delivered in cases of 6 half gallon bottles to any part of the city. **2434**

DOUBLE DAILY SERVICE
BETWEEN
Atlanta and Cincinnati
VIA
SOUTHERN RAILWAY

Lv. Atlanta . . 5:50 a.m. 5:00 p.m.
Lv. Chattanooga 10:40 a.m. 10:10 p.m.
Ar. Cincinnati . 9:20 p.m. 8:20 a.m.

Through Pullman Parlor Cars and Day Coaches. Dining Cars On All Trains

BASEBALL
ATLANTA vs. NEW ORLEANS
Sept. 4-5-6-7.
Tickets on sale at Oppenheim's.

BARONS TURNED SECOND TRICK

Birmingham, Ala., September 6.—Bills was hit hard. The Barons winning easily. Demont's batting was brilliant and that of Meeks and James was a close second. Hurlburt's work did much towards his team's defeat. Memphis got enough hits to win two ordinary games. Score:

BIRMINGHAM—	ab.	r.	h.	po.	a.	e.
Molesworth, cf.	5	1	1	4	0	0
Demont, ss.	5	4	5	1	5	1
Smith, rf.	2	1	0	2	0	0
Meeks, 1b.	4	1	4	9	0	0
Gardner, lf.	4	0	1	1	0	0
Walters, 2b.	3	1	0	3	4	0
Alcock, 3b.	3	0	0	3	1	0
Lattimer, c.	4	0	0	4	0	0
Turner, p.	4	1	2	0	1	0
Totals	34	9	13	27	11	2

MEMPHIS—	ab.	r.	h.	po.	a.	e.
Cristall, lf.	5	0	1	2	0	0
Babb, ss.	4	1	0	2	2	0
Neighbors, cf.	5	0	0	1	0	1
Carter, rf.	5	0	1	0	0	0
Carey, 1b.	4	0	0	9	1	0
James, 2b.	4	2	4	2	1	0
Richards, 3b.	3	1	2	2	1	0
Hurlburt, c.	4	0	0	4	0	2
Bills, p.	4	0	2	2	4	1
Totals	36	4	10	24	9	4

Score by innings—		R.
Birmingham	112 020 12x	9
Memphis	010 010 020	4

Summary—Two-base hits, James, Demont 2, Meeks; three-base hits, Bills, Molesworth; sacrifice hits, Smith 3, Meek, Gardner, Richards; stolen bases, Alcock, Gardner, Babb; struck out, Turner 3, by Bills 3; bases on balls, by Bills 2; passed balls, Hurlbut. Time of game, 2:05. Umpire, Pfenninger.

SPORT BREVITIES.

Harry Vaughn has returned from his long scouting trip and is now in Birmingham handing out the dope that he will have a town full of players next spring, one or more contestants for every position on the Baron team. Two catchers, six infielders, four pitchers, two or three outfielders and the whole of the present squad will report then. The Barons should be able to yank a team out of the lot. The Birmingham Age-Herald says that the present players will be offered salaries at what they are worth and not according to the figures at which they are now valued.

Pepe, the shortstop Malarkey bought from the Macon team, has reported to take Ball's place on the Montgomery team.

New Orleans and Montgomery will take a rest next week. Montgomery has three games transferred to New Orleans, one of which has been played. The others will be worked off in a double-header in New Orleans Sunday and that will leave three days with nothing for either team to do. In that case the Senators should be rested and in fit condition for the Memphis series which is on in Montgomery the last three days of the season.

The latest gent to receive a call from a higher league is none other than Perry Lipe. Billy Smith has been watching the movements of Lipe the entire season and believes that he will make a good man for the Atlanta infield, either at third base or shortstop. When Smith says that a man is good you can generally take the tip as a straight one, as Smith has picked but mighty few lemons. His selection of Lipe can hardly be regarded as any great surprise, for the local manager has been timber for a higher league some time. When you find a steadier athlete than Lipe it will take a world of money to pay the expenses of the scouts. And one more thing in Lipe's favor that you seldom find. Provided no accident happens to him between now and Wednesday night he will have completed his fifth successive season without missing an inning of play.—Macon News.

Billy Viehahn has gone home. He will not report to Atlanta this season; at least that is what he said yesterday. The boy won his first and also his last game for Columbia. He is a good pitcher, having been batted hard just once.—Columbia State.

BLOOD POISON

Have you Sore Throat, Pimples, Old Sores, etc.? I guarantee to cure them, also all nervous, chronic or private diseases of men or women. Write for proofs of permanent cures of worst cases of syphilitic blood poison.
Dr. W. T. Ellison, Specialist
Dept. E, 306 Austell Bldg., Atlanta, Ga.

Stricture, Piles, Fistula

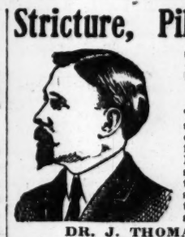

cured permanently without the use of the knife by the wonderful Violet-Ray Treatment. This treatment is absolutely painless and causes no detention from business. Call and let me explain this scientific method of treatment to you. Consultation and examination free. Charges reasonable.

DR. J. THOMAS GAULT,
Rooms 412-413 Austell Building (4th Floor), Atlanta, Ga.
Bell Phone 3239.

CITY TAX NOTICE.
Books open for last installment city tax. Pay now and avoid costs.
E. T. PAYNE,
City Tax Collector.

SHORT STOP FOR MEN
Gives Instant Relief and Cures in from 3 to 5 Days.
50c at All Dealers.
or from Columbia Drug Co.
Savannah, Ga., U. S. A.
For Sale by Brannen & Anthony
D. TRIANGLE ON EACH BOTTLE ©

WOMEN FEMALE BEANS great monthly regulator; strongest, best, safest; contain Ergot, Tansy, Pennyroyal; not a single failure; longest, most obstinate cases relieved in a few days. $2.00 at Brown & Allen, Druggists, 24 Whitehall st., Atlanta.

CHICHESTER'S PILLS

THE DIAMOND BRAND.
Ladies! Ask your Druggist for Chi-ches-ter's Diamond Brand Pills in Red and Gold metallic boxes, sealed with Blue Ribbon. Take no other. Buy of your Druggist. Ask for CHI-CHES-TER'S DIAMOND BRAND PILLS, for 25 years known as Best, Safest, Always Reliable
SOLD BY DRUGGISTS EVERYWHERE

DRUNKENNESS
cured without inconvenience or loss of time from business by the James Home Cure for Drunkenness, a product of the famous James Sanatorium. Over 14,000 cases have been successfully treated. Write in confidence for our 60-page illustrated and interesting booklet, sent free under plain cover.
JAMES SANATORIUM, Memphis, Tenn.

Nashville 5, Little Rock 4.

Nashville, Tenn., September 6.—The local team defeated Little Rock here today by bunching hits in the fourth inning. The features of the game were the fielding of Page and the hitting of Lister. Schopp pitched good ball for Nashville, making his fifth victory in six games. Score:

NASHVILLE—	ab.	r.	h.	po.	a.	e.
Carr, ss.	4	1	1	3	4	0
Wiseman, lf.	2	1	1	2	0	0
Dobbs, cf.	4	0	0	2	0	0
Lister, 1b.	4	0	2	7	3	0
McElveen, 3b.	4	1	1	0	3	0
Well, c.	4	1	2	5	4	0
Morse, 2b.	3	1	1	5	2	1
E. Duggan, rf.	4	0	1	3	0	0
Schopp, p.	4	0	1	0	4	0
Totals	33	5	10	27	15	3

LITTLE ROCK—	ab.	r.	h.	po.	a.	e.
Page, 2b.	3	3	2	4	2	1
Gilbert, cf.	2	0	0	1	0	0
Rockenfeld, ss.	5	0	0	1	1	1
Wood, c.	3	0	0	5	0	0
Miller, lf.	4	0	1	1	0	0
Bowcock, cf.	3	1	2	0	0	0
Hess, 3b.	3	0	1	0	1	0
Stark, 1b.	4	0	0	11	1	0
Keith, p.	4	0	0	1	4	0
Totals	31	4	6	24	9	2

Little Rock	111 010 000	4
Nashville	100 300 10x	5

Summary—Stolen bases, Hess; sacrifice hits, Gilbert 3, Bowcock, Morse, Wiseman; struck out, by Schopp 3, by Keith 5; bases on balls, off Schopp 3, off Keith 1; hit by pitched ball, by Schopp (Hess); two-base hits, Morse; three-base hits, Bowcock; passed balls, Wells. Time, 1:44. Umpire, Davis.

Want Ads.

Ten cents per line each insertion.

Six average words make one line.

The Constitution's "want medium" is known as one of merit, and is famous for its quick results.

The advertiser must give written notice when he desires to suspend or discontinue his advertisement.

109

If your name appears in either 'phone book, you can telephone you "ad." to 'Phone 109 and have it charged.

The bill will be mailed to you the following day for payment.

'Phone 109 is used exclusively for "want ads." You are guaranteed a prompt, polite and efficient service.

WANTED—MALE HELP.

WANTED—A reliable colored driver. 406 Peters bldg.

WANTED—Office boy, white, 12 to 14 years old; references. No. 1015 Century bldg.

WANTED—Office man; must write a good hand and be accurate at figures. Address P. O. Drawer "S."

WANTED—At once, a first-class electric wireman. Apply immediately. 115 Marietta st.

WE SUPPLY competent help in all lines. No cost. Tabernacle Employment Dept., Phone 2766-L.

WANTED—At once, good horseshoer. Apply G. B. Parker, 33 S. Forsyth street.

WILL give young lad 60c for the "want ads" of Journal from July 27 to August 23. J. C., 1024 Century bldg.

SALESMAN to call on doctors. Clean, well-paid work for hard worker; state experience. P. O. Box 858, Philadelphia.

COATMAKERS wanted, two more fine coatmakers. Apply with references to Albert McKay, Cherry st., Macon, Ga.

WANTED—A good office boy, one who is bright, quick and who has had some experience. Apply T. J. Kelly, Business Office, Atlanta Constitution.

$500 MADE monthly representing the greatest fraternal insurance system the world has ever known. R. M. Freeman, Manager.

WANTED—An experienced electrical engineer to superintend electric light, waterworks and ice plant. State salary at which you will work. Address E. E. Cox, Mayor, Camilla, Ga.

WANTED—Thoroughly experienced armature winder and repair man; also three inside wiremen; eight hours, good salary. Electric Supply Co., Savannah, Ga.

WANTED—A first-class candy maker on penny goods and stick candy; good wages paid for man who can produce the goods. Address C. B. Van Deman Company, Jacksonville, Fla.

HARNESSMAKER WANTED—A good harnessmaker, who can run the Landis machine and do good work, can find immediate permanent employment and good salary. Address Rodenberg & Co., Selma, Ala.

WANTED—Men to learn barber trade; will equip shop or furnish positions; few weeks completes; constant practice, careful instructions, tools given; Saturday wages; diplomas granted. Write for catalogue. Moler Barber College, Forsyth and Hunter sts.

IS YOUR PRESENT position satisfactory? You can secure a better one without danger to your present position. Write for free list. Good positions of all kinds now open. Southeastern Guarantee and Bonding Co., 518-19 Temple Court bldg., Atlanta, Ga.

WANTED—Good machinists. Write the New Orleans Metal Trades Association, P. O. Drawer 241, New Orleans, La.

MEN between 23 and 40 years old, who have been residents and tax payers in Atlanta two years, wanted for position on the police force. Must not be under five feet eight inches, or weigh less than 140 pounds. Examinations will be held about September 10th. Several vacancies to be filled. Applications must be filled by September 9th. Call at office of chief of police for blanks.

IF you want a good paying position, call on us. We are the pioneers, have placed thousands and can place you; perhaps your local position is not satisfactory; let us place you in a better one, in some northern, eastern, or western city. A trip to see us means a position to you. We are the only association with years of experience that has made a success and to see others means wasted time and disappointments. The National Employment Ass'n. is the only exclusive business of the kind in the Southern States.

BIG CASH MONEY TO YOU if only willing to work in your spare time. UNCLE REMUS'S MAGAZINE does not want it all, but in our new cooperative feature of the agents' contest just beginning, it shows how your energy is rewarded. Every effort you put forth brings results direct to you. It is a great magazine for your best efforts. If you as an agent desire to put forth your best efforts you want the best magazine with which to do. We have it. We'll be mighty glad to express fully upon request. Address UNCLE REMUS'S MAGAZINE, Atlanta, Ga.

WANTED SITUATION—MALE.

WE SUPPLY competent help. No cost. Phone 3122. National Employment Association, 1022-23 Century bldg.

YOUNG man who is employed by large manufacturing concern as bookkeeper desires to make a change; best of references. Apply D. D. B., Leland hotel.

COMPETENT help supplied when all others fail, male and female; short notice. Phone 2125 Main; no cost. 518 Temple Court bldg., Atlanta, Ga.

BY BOOKKEEPER, graduate, fifteen years' experience in wholesale grocery, manufacturing agents and railroad accounting; A-1 references from governor down; age 40; employed; change due to ill health of wife. Address W. R. Morgan, 121 N. Park ave., Norfolk, Va.

WANTED—FURNISHED HOUSES.

WANTED—On account of losing residence and household goods by fire, I desire to rent furnished house, 6 to 8 rooms, in city or suburbs. P. G. Hanahan, care Carolina Cement Co.

WANTED HELP—FEMALE.

WANTED—Girls to fold and paste paper goods; clean, light, permanent work; state age. Address "Central," this office.

WANTED—Experienced bindery girls in out-of-town office, in healthy, hustling Virginia city of about 25,000 inhabitants; good homes can be secured; must be experienced and willing to work. Address Virginia, care this office.

WE need for patrons: Bookkeepers, stenographers, demonstrators, trimmers for millinery store, parlor maids, governess, companions, dressmakers, salesladies, solicitors; other good positions open. Call or write us. National Employment Ass'n, 1022-1023 Century building.

UNIQUE and INTERESTING is the contest just starting for agents of UNCLE REMUS'S MAGAZINE. Don't lose a lot of money by delay in not getting started. Order our outfit, and you will be surprised how soon we will have you money-making. Our agents are treated under the "Golden Rule Principle," and share in our prosperity. A chain of influence is spreading in favor of UNCLE REMUS'S MAGAZINE clear across this continent. If you get started soon you can get these readers, and make a big commission. Let us write you all about it. Make the request, UNCLE REMUS'S MAGAZINE, Atlanta, Ga.

WANTED—AGENTS.

ASK FOR FREE OUTFIT, then you are ready to reap a harvest of subscriptions for Uncle Remus's Magazine. Besides the money you make, it is an honor to represent Uncle Remus's Magazine. Join our little army of agents now. Get the subscriptions headed our way for credit in the great new contest just started. The features in this contest are new and of absorbing interest. All through it there are points where cash money is given you for your work. In this way our agents are a part of the magazine, and are vitally interested in its success. Do you desire this new magazine of Dixie to succeed? We will show you how you can help, and all the time be making money yourself. Address UNCLE REMUS'S MAGAZINE, Atlanta, Ga.

WANTED—MONEY.

I HAVE fine demand for home money to loan on Atlanta real estate at good rates. W. A. Foster, 12 South Broad street.

WE HAVE desirable city property that we want to secure loans on in amounts from $1,000 to $5,000. Self House Building Co., 716 Fourth National Bank bldg.

WANTED—HOUSES.

WANTED—To lease a two-story house, in good condition, with five rooms downstairs and three upstairs bedrooms; also servants' house. Must be in good locality. Apply C. D., this office.

WANTED—BOARD.

THOSE who desire to take Tech students as boarders will please notify O. O. Boyle, care Georgia School of Technology, by letter only. Session opens September 25.

WANTED—MISCELLANEOUS.

A. SPRINGER has moved to 25 South Pryor street; buys, sells and exchanges second-hand furniture and buys everything. Bell 1526-M.

FOR RENT—HOUSES.

FOR RENT—Fine house, furnished or unfurnished, on north side. Address Q. P., care of Constitution.

CALL, write or phone us for our rent bulletin. Ralph O. Cochran, 19 South Broad.

FOR RENT—Houses, stores, offices and rooms in any part of the city. Call and we will take you to see anything on our list. M. L. Thrower, renting agent, 39 North Forsyth street.

GET our Weekly Rent Bulletin, giving fairly good description of everything we have for rent. Phone 318. John J. Woodside, the Renting Agent, 12 Auburn avenue.

FOR RENT—FURNISHED ROOMS.

TWO connecting rooms in private family; hot and cold bath; gentlemen preferred. 170 Ivy. Bell phone 5486-J.

IN CARROLLTON Flats, two connecting rooms, a large and a small one, corner nearest library; lovely veranda; walls repainted and retinted; steam heat, hot water, electric lights. 20 "C," Carnegie place.

FOR RENT—APARTMENTS.

FOR RENT—Choice partly furnished first floor six-room apartment. Veranda, large, well ventilated rooms. 152 West Peachtree.

APARTMENT, five rooms, second floor, new, modern, up-to-date. Vacant September 1. Apply owner, 322 Whitehall. Phone 570-L, West.

LOST.

LOST—Tan pocketbook lost on Marietta street car. This office. Reward.

LOST—Ladies' gold watch and fob; lost on Orme, Walton or Peachtree streets; fob engraved "M. E. E." Return to Miss Ellis, care Davison-Paxon-Stokes Co.

LOST—Friday, about 10:30 a. m., between the Central bank and Neal bank, a purse containing $15—one $10 bill and one $5 bill—and a very valuable paper. Finder will please return to 392 Peachtree street and receive reward. Bell phone 228 North.

MONEY TO LOAN.

ESTABLISHED 1890.
WEYMAN & CONNORS, EQUITABLE. Mortgage Loans on Real Estate.

MONEY LOANED ON REAL ESTATE 3 TO 5 YEARS, 6 PER CENT. JOHN CAREY, 18 EAST ALABAMA STREET.

SPECIAL HOME FUNDS to lend; any amount, 4½, 5 and 6 per cent. Write or call. S. W. Carson, 24 South Broad.

MONEY advanced salaried people and others; easy payments; quick; confidential. American Investment Co., 704 Candler bldg.

MONEY LOANED SALARIED PEOPLE and others without security; easy payments; offices 63 principal cities. D. H. Tolman, room 524 Austell building.

MONEY to loan on real estate at very lowest interest rates; no delays; buy purchase money notes. Charles Harman, room 202 Temple Court.

MONEY loaned at 5, 6 and 7 per cent interest, according to security. Small expense and prompt attention. Only on real estate in and near Atlanta. S. B. Turman.

4 PER CENT home money to lend on monthly payment plan; no delay; also money for purchase money notes. Straight loans made at 5 per cent upward, according to desirability of loan. W. A. Foster, 12 South Broad street.

FOR SALE—REAL ESTATE.

FOR SALE—By owner, North avenue home; easy terms. Address 4 L. C., care Constitution.

IF IT is real estate you want to buy or sell, it will pay you to see me. A. Graves, 26½ South Pryor street.

BUY—Consult with us before you purchase real estate. We have one of the largest agencies in Atlanta. Ralph O. Cochran, 19 S. Broad st.

BUSINESS OPPORTUNITIES.

BRAMBACH PIANOS.
ESTABLISHED 1823.
BECHT PIANO CO., 62 N. FORSYTH.

IF your automobile or bicycle tires need repairing, send them to Alexander-Elyea Company's repair department at No. 35 N. Pryor street, where expert labor is employed and the best of material used.

FOR SALE—Our old established hotel bar and restaurant, in the immediate neighborhood of three race tracks, viz.: Coney Island Jockey Club, the Sheepshead Bay race track, and the Brighton race track. Address J. A. S., care Constitution.

FOR SALE—Drug business, located in wire-grass section of southeast Alabama; capital stock $4,000, growing town, population 1,600; good trade, best location in town. Reason for selling, manager going off to school. Will sell at a bargain. If interested, write Dr. D. B. O'Kelly, Slocomb, Ala.

ONE THOUSAND will give you a fine situation and one-half interest in a first-class business in a large city, suitable for either lady or gent with brain and push; references exchanged. Don't answer unless you have got all requirements and are looking for a chance to make money and a first-class place. E. M. W., Constitution.

PARTNER WANTED to take an active interest in the lumber business, to take charge of office and commissary; capital required $7,500; pine stumpage can be bought for $2 per thousand; there is a great deal of hardwood consisting of oak, ash, hickory and cypress that can be bought cheap also; we have an outlet for coastwise business, also railroad connection; in fact, it is the best location for a saw mill I ever saw. The supply is inexhaustible, provided we secure the key to the situation, which does not cost much. For further information address, Lumber, care Constitution.

TRUNK REPAIRING.

H. W. ROUNTREE & BRO. TRUNK AND BAG CO., retail and repairing. 77 Whitehall street. Phone 1576

MEDICAL.

LADIES.
DR. SAGE'S Golden Drops is the remedy for delayed and irregular periods. Money refunded if not satisfied is the best testimonial. Mailed to any address for $1, plain package. Whitaker-Coursey Drug Co., Atlanta, Ga., Dept. A.

STORAGE.

HOUSEHOLD furniture and pianos packed and stored; get our prices. Bell phone 3205 Main. W. H. Zachry, Humphries and Glenn sts. and Southern Ry.

PALMISTRY.

MADAME DEL REY, psychic palmist, is reliable. She advises on love, family, business affairs, law suits, changes, marriages, investments, lost articles, etc. 75 Trinity avenue between Pryor and Central. Readings by mail.

FOR SALE—MISCELLANEOUS.

BRAMBACH PIANOS.
ESTABLISHED 1823.

FOR SALE—Cypher's incubator, go-cart and child's bed with sides. Apply 253 Ashby street. Phone 149 West.

WANTED—To sell theatorium in good, live town, doing nice busines; reason for selling, other business. Address Box 73, Alexander City, Ala.

YALE, Snell, Hudson, Premier and Fulton bicycles sold on easy terms at cash prices. Alexander-Elyea Co., No. 35 N. Pryor street, Atlanta, Ga.

ONE second-hand Skinner & Wood double engine, size 8x12. 45 horsepower, fly wheel 8 feet diameter, 10-inch face. 135 revolutions. Address Constitution.

FOR SALE—Will sacrifice nearly new upright piano, if taken quickly; cost $300 and will sell for less than half. Address P., P. O. Box 199, Atlanta.

FOR SALE—A complete line of bank safes. We carry a complete line Herring-Hall-Marvin safes. Expert safe opening and repairing. Howard Safe and Vault Co., 50 Marietta St.

FOR all kinds of lumber, shingles, laths, sash, doors, blinds or interior trim; get our prices. We manufacture everything that goes in a building. Phones 2354. Alexander Lumber and Mfg. Co., cor. So. Pryor street and Ridge avenue.

FOR SALE—A fine male setter. As I am going to college I want to sell a fine Irish setter; splendid nose, beautiful retriever, partially trained, 20 months old, $40. L. Y. Pittard, Winterville, Ga.

FOR SALE—Nearly new first-class banker's chest, 50 inches high; has inside burglar chest and time locks; price cheap; immediate delivery; also large Hall safe with inside doors and burglar box, suitable for bank; all conveniences of a vault. Also several second-hand fireproof safes; reasonable prices on new work. Vault doors shipped without delay. R. J. Wiles, agent for Herrin-Hall-Marvin Co., 13 East Alabama street, Atlanta.

MISCELLANEOUS.

WHEN a clock runs down you wind it up, and it is supposed to keep going, but all at once it refuses to go when wound and you say: "I wonder what is the matter with this clock? It won't run when I wind it." Now, I make it my business to find out what is the matter "with this clock" and remedy the trouble. I make a specialty of fine hall and mantel clocks. Let me put yours in order and I will guarantee and keep it in order for twelve months. Satisfactory references given. Drop me a postal and I will call. John W. Lively, 615 Temple Court.

DYEING AND CLEANING.

SOUTHERN DYE AND CLEANING WORKS, main office 38 North Forsyth street. Skillful, prompt and reliable.

AUCTIONS.

AT AUCTION,

Furniture and a Fine Eight-year-old Buggy Horse, at 20 S. Pryor, Saturday, September 7th, at 10 a. m.

COMMENCING Saturday, September 7th, at 10 a. m., we will sell iron beds, dressers, washstands, a tufted parlor suit, a fine gas range, almost new, cost $45, leather couch, rockers, chairs, combination secretary and bookcase, a large heater, sideboard, a lot of fine rugs, standing desk, water cooler, center tables, rockers, chairs, scales, utensils, hall rack, carpets, etc. After our furniture sale we will sell a fine buggy horse, buggy harness, and a large delivery wagon. The Southern Auction & Salvage Co., 20 S. Pryor street. B. BERNARD, Auctioneer.

B. BERNARD, the live auctioneer at 20 S. Pryor, will buy or sell you out. Special attention given to sales from premises.

FOR SALE—REAL ESTATE.

C. H. WELLS & CO.,
1104 Fourth Nat. Bank Building.
Bell Phone 5223. Atlanta Phone 1738.

$2,150—Five-room cottage practically new, nice, level lot, two blocks from Grant park, half block from car line. $300 cash and $25 per month.

$1,500—Fifty-acre farm one mile from Georgia Railroad, at Stone Mountain; 25 acres cleared, balance in wood and pasture, good land, well watered and lies well; 20,000 feet of new lumber on the place goes with the farm; want to sell quick, now is your chance. $500 cash, balance $200 per year.

25 ACRES fine level land at Hapeville, only a few hundred yards from depot; good bargain. $3,000, half cash. Fine building site; car line almost in the town of Hapeville; will be there in a couple of months; will be worth a great deal more then.

WE BUY FEATHERS.
Also renovate them. Call Hollinsworth Mattress Co. Bell phone 2562; Atlanta phone 1175.

SHOW CASES.
STORE, office, bank, window and all kind of interior fixtures. Let us estimate on same for you. Southern Store Fixture Co., 20 and 22 Trinity ave., Bell phone 1406.

FOR SALE—REAL ESTATE.

H. C. STOCKDELL. HENRY B. SCOTT.
STOCKDELL & SCOTT,
REAL ESTATE. PRUDENTIAL BLDG.

We have for sale the following:

A $40,000 PEACHTREE home for $30,000; large lot, nearly 400 feet deep; hot water heating plant alone cost $2,500. Electric lights and gas, with six bath rooms. Splendid back yard, with servants' rooms, barn, and paved alley.

TWO-STORY brick house, 8 rooms and 3-room frame cottage, large barn and other outbuildings, garden, plenty of fruit and well shaded; situated on north side, on car line; elevated lot containing nearly two acres; property belongs to an estate and must be sold.

BRAND new house on North ave., 12 rooms and all modern conveniences, elevated lot and good neighborhood, $8,750.

TWO-STORY house, 8 rooms, on St. Paul avenue, near Grant Park, $4,000. Terms $850 cash, balance $31.50 per month.

18 ACRES inside city limits on street car line; suitable for manufacturing purposes and dwellings; can be subdivided nicely.

GEORGIA AVE. HOME.

MODERN COTTAGE, STORM SHEATED, DOUBLE FLOORED, HOT AND COLD WATER, PORCELAIN BATH AND SINK; 6 LARGE ROOMS, 10-FOOT HALL; LOT 50x150 FEET, NEAR GRANT AND HILL STREETS. $3,750, $750 CASH, $37.50 PER MONTH. MUST BE SOLD.

J. A. GIFFORD & CO.,
502 PETERS BLDG.

FOR SALE.
Crushed Stone and Rubble.
Pine Mountain Granite Co.,
1009 Century Building.
Bell Phone 1729.

WEST END COTTAGE.

RIGHT next to Gordon street; has 7 rooms, modern, 2-room servants' house, coal and wood house, chicken house; big lot, 60x190; fruit, flowers, etc. Price only $3,500. A bargain.

$850 FOR a fine shaded lot on White street, near Lee street. This is a beauty. Elevated, level and very choice, good thing to buy.

JAMES L. LOGAN & CO.,
301 Peters Bldg.
Phone 2102 Main.

WILLIAM S. ANSLEY,
Real Estate,
217 CENTURY BUILDING.
Phones: Main 288, Standard 295.

PONCE DE LEON AVE.—I have for sale on this beautiful thoroughfare a brand new 9-room house, piped for furnace and a place to put one in, on a corner lot, beautifully situated, which is acknowledged to be the best house for the money on the north side. This place is ready to move in to, and can be bought for $6,650. Only $1,500 cash. Do not miss a chance to get it.

WASHINGTON STREET HOME—Splendid 8-room house near Fulton st. and servants' house and carriage house in yard. If you want a home on this desirable thoroughfare, you can get it for $5,750.

SUBURBAN HOME AND ACREAGE—8 acres of land on car line between Atlanta and Decatur, right at East Lake junction, fronting both the car line and Boulevard. Place is well watered, and is a great bargain. It has a 2-story house on it; nice fruit. Price $4,000.

WARE & HARPER,
724-25 Century Bldg.

$3,000 STORE AND DWELLING combined, 5-room house, 60x157, Marietta street; this is the biggest bargain in the city for the money.

$6,750—9-room new house, West Peachtree, 80x230, corner, beautifully finished, by far the best place on the street for the money.

$1,150—WEST END, Lucile ave., 50x150 to alley; all street improvements and car line.

$7,500—JACKSON ST., 8-room new beautiful place; every possible modern convenience, 50x170; lovely place for the money.

$4,250—FORREST AVE., 8-room, 50x150 to alley; level lot, house in good condition and an absolute sacrifice.

$4,750—8-ROOM CAPITOL AVE., 50x200 to alley; good house; good location and low price with easy terms.

$2,800—60x240 TO ALLEY, eighth ward, near Peachtree; lot elevated and shaded; biggest bargain on the market today.

$3,000—6-ROOM COTTAGE and 1 1-2 acres, Hapeville.

FOR SALE—REAL ESTATE.

CLIFF W. ANSLEY,
Real Estate,
221 Century Bldg.
BOTH PHONES 5168.

$2,450 AND VERY EASY terms for a pretty, brand new 5-room cottage, splendidly built and with water and bath. Large east front lot in nice neighborhood, and very convenient to car line. About $200 cash and balance on easy monthly payments.

$7,000 FOR A NICE 8-room, two-story house with water, gas, bath and electric lights and a very large, elegant lot, on one of the three best streets on north side of the city. There's a handsome profit in this place in a short while for somebody.

$3,400 FOR BEAUTIFUL Ansley Park lot, without exception the best bargain out there; splendid size and elegant location and neighborhood; a little less all cash will buy it.

FOR $7,500 I have the best 9-room, 2-story house that can be found on the north side of the city; it's splendidly built and arranged with bath on each floor and a downstairs bedroom; large, beautiful corner lot; place could not possibly be duplicated now for less than $8,500; a sacrifice bargain.

$5,500 FOR some fine new, cheap cottages that rent for $72.00 per month and pay nearly 16 per cent interest. In good part of the city and near car line.

$2,700 FOR A LOVELY 6-room cottage at Decatur; it has electric lights and water main on street in front of lot; large pretty lot in fine neighborhood and very convenient to car lines.

BEAUTIFUL North Side home on Piedmont avenue, north of Ponce de Leon avenue; elegant, new and modern, 10-room house, in choice neighborhood, and a large, beautiful lot; a bargain.

$750 FOR PRETTY LOT at West End. On one of the best residence streets, in nice neighborhood and on car line; you can't find another bargain like it in the neighborhood.

SEVERAL fine large, beautifully shaded lots at Decatur, convenient to car lines, that can sell cheap or exchange for Atlanta property.

I HAVE A SPLENDID LIST of north side homes and residence lots and it will pay you to see me about them before buying; also a fine list of Ansley Park lots.

"WE SELL LOTS CHEAPER."
MALLARD REALTY COMPANY
202 Candler Building.
$218 BOTH PHONES.
Capital Stock, $50,000.

ACREAGE.

$350 to $500 cash, balance by the month buys tracts of 2 to 5 acres each on Highland ave., near cars, on which we will build houses to suit. The best on market for truck, chickens, hogs and stock.

$5,000 E. Pine near Piedmont, 11 rooms, 2 baths, cabinet mantels, all up to date. Rent value $50. Terms.

$6,000 buys Boulevard lot, shady, elevated, 92x200 alley between Ponce de Leon and North ave. Easy terms.

$1,500 cash and assume loan $1,800 at 6 per cent buys 5-room Cain st. cottage near governor's mansion, leased for $30 per month.

$3,500—Ponce de Leon ave. lot corner Boulevard, 60x165 to alley. Level and best section of north side. Place for a $10,000 home.

$4,500—Euclid ave. 8-room home, new, gas, water, porcelain bath, cabinet mantels, tinted walls. Just reduced from $4,750. Terms.

$1,750—West Peachtree near 14th st., lot 50x200 with tile sidewalk, on easiest terms. Quick now or you lose this.

$3,500—West North ave., corner lot near new school, 100x173 with all city improvements just ready to build 3 or 4 houses. See us, Mr. Builder.

$350 cash and balance $25 monthly gets nice new 5-room home on Hill st. near the park. All improvements, and a beauty.

$650 cash, balance like rent, buys new 7-room home on Lucile near Ashby street in West End. Don't procrastinate.

$1,250 cash, balance easy, gets Oak st. 9-room home with everything heart could desire. Such shade! Lot 60x200, too.

$1,750 to $2,500 Ponce de Leon ave. lots beyond the spring from 50 to 80 foot fronts. Before long these will bring $60 to $75 a foot. Nearer the center of city than Ansley park. Easy terms now. Big boom coming here.

MOORE-GAUNT CO.
REAL ESTATE
609-10 CENTURY BUILDING.
BOTH PHONES 4234
EXTRA BELL PHONE 4235

$900—LOT in Grant Park district, 50 feet wide with two street fronts; elegant building site; this is a bargain, don't overlook it. No other lot of similar size and location can be bought for $1,200.

"WE HAVE OTHERS."

OFFICE OF THE QUARTERMASTER, Fort Oglethorpe, Ga., September 7, 1907. Sealed proposals, in triplicate, will be received at this office until 11 o'clock a. m., September 21, 1907, for a deep well and water system at the Government Target Range at Catoosa Springs, Ga., in accordance with plans and specifications on file in this office. Necessary blank forms and full information will be furnished upon application. E. D. ANDERSON, Captain, 13th Cavalry, Quartermaster.

DR. KING

CURES
Men and Women

Remember, it requires no ready money to begin Dr. King's treatment, as you may pay after a cure is effected. A positive and permanent cure made in the following diseases:

Catarrh and Chronic Diseases of Women. | Rupture, Kidney, Bladder and Prostatic Diseases. Contagious Blood Poison. | Varicocele, Hydrocele, Stricture, Loss of Vigor.

HIS GUARANTEE IS:
"NOT A DOLLAR NEED BE PAID UNTIL CURED."
Inquiries invited as to his methods. Consultation FREE.
If You Cannot Call, Write
DR. KING MEDICAL COMPANY
No. 7 Marietta St., Atlanta, Ga.

Send or phone your want ad for Sunday's Constitution early to-day. Do it right now while you think about it. You need something, and you can supply that need by the use of the Constitution's want ad columns.

109

Either Phone

Simply call up this No.—109—and tell it what you want. Through it you can insert a want ad in the Constitution and have it charged if your name is in either 'phone book.

PERSONAL.

DAVID W. YARBROUGH,
MASTER PLUMBER.
Phones 1255. 20 E. Hunter st.

LADIES—Use LaFranco's Compound, safe, speedy regulator, 25 cents, druggists or mail; booklet free. Dr. LaFranco, Philadelphia, Pa.

PERIN, greatest living palm-reader and astrologer, will advise and read your future. Send two-cent stamp for instructions. Carl L. Perin, 1402 Broadway, New York.

IMPORTED and domestic wall papers; immense stock to select from; "prices always the lowest"; all work guaranteed. J. L. Burnett, 12 E. Hunter. Bell phone 3535; Atlanta 3534.

DR. EDMONDSON'S Tansy, Pennyroyal and Cotton Root Pills, a safe and reliable treatment for painful and suppressed menstruation, irregularities and similar obstructions. Trial box by mail, 50 cents. Frank Edmondson & Bro., manufacturing chemists, 14 S. Broad street, Atlanta, Ga.

SOUTHERN LOYALTY; SOUTHERN PRIDE are to be instrumental in swaying the destinies of Uncle Remus's Magazine. Wise agents figured this out last winter and came with us, and ever since have been doing splendidly. What argument can a person of the south in particular use to thwart you securing a subscription? There are none. Some even subscribe for many years, and order it sent to other lands. Come now and be our agent. We don't care how much money you carry away in the new contest just started. We want more agents. They make money anywhere and everywhere. Write us for complete particulars. UNCLE REMUS'S MAGAZINE, Atlanta, Ga.

OLD HATS MADE NEW.

Soft and stiff felt hats cleaned and anl reshaped	50c
Panama hats cleaned and reshaped	50c
Soft and stiff straw hats cleaned and pressed	35c to 50c
All bands or sweats, each, extra	25c

Out-of-town orders given prompt attention. Latest styles; best work; lowest prices.

ACME HATTERS,
100 1-2 Whitehall Street.

FOR EXCHANGE—REAL ESTATE.

REAL ESTATE EXCHANGES—See Chas. P. Glover, 6 Auburn avenue.

HEATING.

ARE you still using the old-time grate? Why not cut your coal bills in half? Have a warm house in winter with one of our furnaces for any kind of coal or coke. Moncrief Furnace Co. Both phones.

CINDERS GIVEN AWAY.

GOOD, clean cinders in wagon loads, at our plant, Piedmont avenue and Georgia R. R. Atlanta Ice and Coal Co.

BUSINESS OPPORTUNITIES.

Business and Investment Opportunities on the Seaboard Airline Railway

are numerous and embrace every line of industry. With Atlanta on the east and Birmingham on the west, the two greatest and most rapidly developing cities in the entire south, our Atlanta and Birmingham division is an undeveloped empire within itself.

Whether you are an investor, a manufacturer, miner, fruit grower, stock raiser, poultryman, general farmer or laborer, we can offer you something attractive and profitable between Atlanta and Birmingham, and would be glad to have you write us or call on

H. B. BIGHAM,
Ass't Gen'l Industrial Agent.
SEABOARD AIR LINE RAILWAY.
1109-11 English-American Building,
Atlanta, Ga.

FOR RENT
WAREHOUSE.

ONE-HALF BLOCK NEW SOUTHERN FREIGHT DEPOT, 3-STORY, MILL CONSTRUCTED BRICK BUILDING, 47 x120 FEET, ELECTRIC LIGHTS, ELECTRIC ELEVATOR, DOUBLE FLOORS, PLATE GLASS FRONT, BASEMENT HAS CEMENT FLOOR, 10-FOOT POSTS, FRONT AND REAR ENTRANCES. FINEST LIGHT IN THE CITY. WILL RENT TO ONE OR MORE TENANTS. INQUIRE AT 29 GARNETT STREET.

FOR SALE TYPE-WRITERS.

50 REBUILT AND SECOND-HAND STANDARD, VISIBLE WRITING TYPEWRITERS, TO CLOSE OUT AT WHOLESALE PRICES.

$35 will secure a machine that would cost $50 to $60 elsewhere. We also have a large stock of various makes at sacrifice prices. Each machine sold under a positive guarantee. Order today and secure the biggest bargain ever offered. Can supply any demand. Southern States Writing Machine Company, 424-25 Candler Bldg. Telephone 1683.

PLUMBING AND GAS FITTING.

BELLINGRATH PLUMBING CO. moved to 35 N. Forsyth st., Prudential bldg. Both phones.

FOR SALE—REAL ESTATE.

GEO. P. MOORE,
519 Empire Building. Bell Phone 5408.

$2,675—Owner has cut the price on that Ormond street cottage in 200 feet Grant park; it has 5 rooms and bath, water, gas and sewer, tile walks, and it's a dandy; $125 cash, $20 month.

$350—Level lot 40x228 on Fraser street, right at Ormond street car line, and has a future; it's a bargain, too.

$450—Lee street, near Greensferry; level lot 50x130; $200 cash, $8 month.

THOS. W. GRIFFITH,
REAL ESTATE AND BUSINESS BROKER,
422 CENTURY BUILDING.
SUCCESSOR TO
NEWTON S. THOMAS.

SEVERAL nice 5-room cottages on N. Ashby and Mason and Turner, new, hence in first-class condition; have city water only, but they are nice and can be bought for $2,000 each; $50 to $100 cash, balance $20 per month. Why pay rent when you can buy on terms requiring less monthly payments than rent?

SPLENDID residence on W. Hunter, one six and the other eight rooms; also a large, beautiful vacant lot, about two acres in all, and the houses in good condition; can sell all for $12,000, or will exchange for N. Ga. farm. This is a good opportunity.

NICE 3-room and hall cottage at College Park, on large lot, 190x300 feet, can be had for $2,000, on favorable terms. Situated on John Wesley avenue.

SEVERAL nice residences on Boulevard, Jackson and Highland avenue, at bargain prices and on good terms; also in the same section I have several beautiful lots at good prices and on good terms.

BELL Phone 4045.

J. A. DOZIER.
REAL ESTATE AND BUILDER,
403 PETERS BUILDING.
Bell Phone 1799. Atlanta Phone 1252

HOMES built for cash or on easy payments. If you want a good house, built of the best material and best workmanship, call and see me. Plans free; my architect will take pleasure in trying to please you.

LOT 543 Washington st., for sale. East front and level; 50x175 to 10 foot alley. Must be sold at once. Make me an offer.

MONUMENTS.
Cherokee Marble and Granite Works, J. W. Stokes & Co., Proprietors, wholesale and retail. Producers of Georgia Marble and Granite. Office and yard East Hunter and Terry streets, Atlanta, Ga. Standard phone 1537. Fine monumental work a specialty.

WAITING FOR MONDAY REPORT

Traders in Cotton Were Very Cautious.

The Market Opened at an Advance of Three to Eight Points Because of Higher Cables. Closed Firm, Little Up From Lowest.

New York, September 6.—Cotton was steady during today's trading as a result of evening up for over the week end and the government's reports on Monday. Sales were estimated at 250,000 bales. The opening was steady at an advance of 3 to 8 points which was a fuller response to the higher cables than was expected. There was considerable for sale by buyers of earlier months in the week, and during the early session prices eased off to a net decline of about 2 to 3 points. At this level they were steadied by a little buying, believed to be for the account of spot people, and during the middle of the day worked up to a net gain of about 6 points on the active months, as a result of a bullish southern condition report, making the average for the belt 62.4 per cent against 75.7 to the previous month. Realizing checked the advance and the market in the afternoon eased off to a net loss of 4 to 5 points. The close was firm and up from the lowest on covering.

New Orleans Cotton.

New Orleans, September 6.—Cotton spot closed quiet; low ordinary 8⅛; ordinary 9½; low middling 12 1-16; middling 13 9-16; good middling 14 3-16; middling fair 15 3-16; fair 15 13-16. Sales 758 bales on the spot and 200 to arrive. Futures closed steady with the active months 1 to 2 points below the close of yesterday.

Cotton Region Bulletin.

Atlanta, Ga., September 6.—For the 24 hours ending at 8 a. m., 75th meridian time.

STATIONS OF ATLANTA DISTRICT	Temperature Max.	Temperature Min.	Rainfall, inches and hundredths
Atlanta, pt. cloudy	83	66	T.
*Chattanooga, clear	85	64	.00
Columbus, clear	87	67	.15
Greenville, clear	82	57	.00
*Macon, clear	88	66	.00
Monticello, clear	87	61	.00
Rome, clear	87	61	.00
**Spartanburg, clear	90	59	.00
Toccoa, clear	83	60	.00
xGriffin, cloudy	85	68	.05
xNewnan, cloudy	86	68	.00
xTallapoosa, cloudy	91	61	.00
xWest Point, cloudy	89	69	.00

CENTRAL STATION	Number of stations reporting	District Averages Temperature Max.	Min.	Rainfall, inches, hundredths
Atlanta	8	85	63	.02
Augusta	11	86	64	.06
Charleston	3	86	72	.00
Galveston	17	89	70	.00
Little Rock	12	92	64	.00
Memphis	12	86	64	.00
Mobile	5	90	62	.04
Montgomery	10	90	64	.00
New Orleans	7	94	66	.00
Oklahoma	8	90	66	.00
Savannah	12	84	70	.12
Vicksburg	9	90	64	.00
Wilmington	10	86	66	.12

T indicates inappreciable rainfall.

*Minimum temperatures are for 12 hours ending 8 a. m. this date.

**Received too late to include in district averages.

xDelayed data September 5, 1907.

Remarks—No marked change in temperature has occurred in any part of the belt. No rain has fallen in eight districts, and has been light in the remaining five districts.

J. B. MARBURY,
Section Director.

Liverpool Cotton.

Liverpool, September 6.—Closing: spot cotton quiet. Prices six points lower; American middling fair 8.81; good middling 8.07; middling 7.51; low middling 7.11; good ordinary 6.37; ordinary 5.77. The sales of the day were 8,000 bales, of which 500 were for speculation and export and included 7,200 American. Receipts 1,500 bales, all American. Futures opened easier and closed steady.

	Opening Range.	Close.
September	7.03-7.06½	7.06
September-October	6.89-6.93	6.93½
October-November	6.83-6.86½	6.86½
November-December	6.77½-6.80	6.80½
December-January	6.75-6.78	6.77½
January-February	6.73-6.75½	6.76
February-March	6.74-6.76	6.76
March-April	6.75½-6.77	6.76
April-May	6.75-6.74½	6.76
May-June	6.75½-6.77	6.76½

Closed steady.

Carpenter, Baggot & Co.

New York, September 6.—The southern spot situation and the Liverpool short interest in the staple for early commitments has furnished the principal strength to the prices, but upturns have been limited and accomplished by strong efforts. From all we can learn the popular sentiment is that the ginneries' report will show somewhere from about 60,000 to 75,000 bales ginned up to September 1. This compares with 407,500 ginned up to the same date last year, 476,600 ginned in 1905 and 17,302 ginned in 1903. The condition report is expected to show a material decline in the crops and we understand that the popular expectation is for an average of about 69 per cent. This compares with 75 per cent last month, 77.3 per cent last year and 81.2 per cent in 1903, a small crop year.

After the government reports are out of the way the movement must be accepted as the strong factor in prices. We believe in ultimately higher prices, just as we have described in previous letters, but we are face to face with the usual rush movement. The passing of the government reports will leave the bulls without any hopeful support and they must unload their cotton, so we expect a decline during the month of September and favor the short side.

SCHOOL BOOKS
For all schools at John M. Miller Co., 39 Marietta St.

THE SPOT COTTON MARKET.

MARKETS—	Tone.	Middling.	Net Rects.	Gross Rects.	Sales.	Stock.
Atlanta	Steady	13 1-8	......	......	......	37,451
Galveston	Firm	14 1-8	5,543	5,543	......	29,886
New Orleans	Quiet	13 9-16	224	224	275	3,068
Mobile	Quiet	13	......	......	25	17,359
Savannah	Steady	13 5-16	4,093	4,093	2,236	3,655
Charleston	Steady	13	471	471	100	356
Wilmington	Nominal	......	25	25	67	10,413
Norfolk	Dull	13 1-16	648	648	......	2,562
Baltimore	Nominal	13 7-8	250	250	......	169,464
New York	Steady	13.50	......	1,334	5,600	....
Boston	Steady	13.50	......	419	......	....
Philadelphia	Steady	13.75	......	......	......	....
Totals			11,254	......	......	274,214

INTERIOR MOVEMENT.

	Tone.	Middling.	Net Receipts.	Gross Receipts.	Shipments.	Sales.	Stock.
Houston		......	4,204	4,204	4,951	......	25,526
Augusta	Firm	13 3-8	1,143	1,143	393	950	8,483
Memphis	Quiet	13 1-2	77	83	783	50	17,761
St. Louis	Steady	13 1-2	10	29	59	......	4,053
Little Rock	Dull	......	....	......	......	......	4,712

THE RANGE OF COTTON OPTIONS.

RANGE IN NEW YORK COTTON.

	Open	High	Low	Last Sale	Cl'ng Bid	Prev. Close
September	11.80	11.80	11.68	11.78	11.74	11.78
October	12.36	12.37	12.26	12.32	12.32	12.31
November	12.41	12.41	12.33	12.33	12.36	12.36
December	12.46	12.47	12.36	12.41	12.40	12.41
January	12.54	12.56	12.45	12.49	12.49	12.50
February	......	......	......	......	12.53	12.54
March	12.63	12.66	12.56	12.60	12.60	12.61
April	......	......	......	......	12.64	12.64
May	12.71	12.72	12.67	12.67	12.68	12.68

Closed steady.

RANGE IN NEW ORLEANS COTTON.

	Open	High	Low	Last Sale	Cl'ng Bid	Prev. Close
September	13.15	13.15	13.11	13.11	13.11	13.10
October	12.90	12.93	12.77	12.86	12.85	12.86
November	......	......	......	12.68	12.68	12.70
December	12.73	12.74	12.62	12.68	12.68	12.69
January	12.75	12.77	12.64	12.71	12.71	12.73
February	......	......	......	12.74	12.74	12.76
March	12.84	12.85	12.77	12.83	12.81	12.76

Closed steady.

BONDS.

U. S. refunding 2s, registered	104¾
do. coupon	105½
U. S. 3s, registered	102
do. coupon	102
U. S. new 4s, registered	125½
do. coupon	125½
American Tobacco 4s	66¼
do. 6s, bid	100
Atchison general 4s	96¾
do. adjustment 4s, bid	87¼
Atlantic Coast Line 4s	88
Baltimore and Ohio 4s	97½
do. 3½s	90
Brooklyn R. T. cv. 4s	77
Central of Georgia 5s	102
do. 1st inc., offered	84
do. 2nd inc., offered	84
do. 3d inc., offered	48
Chesapeake and Ohio 4½s	97¾
Chicago and Alton 3½s, offered	65
Chicago, B. and Quincy new 4s	91⅞
Chicago, R. I. and Pacific R. R. 4s	66½
do. col. 5s, bid	81¼
C., C., C. and St. L. gen. 4s, offered	86¼
Colorado Industrial 5s, Ser. A	55
Colorado Midland 4s	64
Colorado and Southern 4s, bid	83
Cuba 5s	100¼
Denver and Rio Grande 4s	93¼
Distillers' Securities 5s, bid	77¼
Erie prior lien 4s	94
do. general 4s, bid	79½
Hocking Valley 4½s, offered	103
Japan 6s	99⅞
do. 2nd series, bid	99⅞
do. 4½s, bonds	86⅜
do. 2nd series	86⅜
do. 4s, certificates	79
Louisville and Nashville unified 4s	95¼
Manhattan consol gold 4s, offered	97
Mexican Central 4s	7⅞
do. 1st inc., bid	17¼
Mo., Kansas and Texas 4s	95
do. 2nds	81¼
National R R. of Mex. con. 4s, offered	80
New York Central gen. 3½s	89
New Jersey Central general 5s, bid	117
Northern Pacific 4s	97
do. 3s, bid	67
Norfolk and Western consol 4s, bid	94
Oregon Short Line rfdg. 4s	88
Pennsylvania cv. 3½s	93
Reading general 4s	92¼
St. L. and Iron Mount. con. 5s, bid	108½
St. L. and San Francisco fg. 4s	76
St. Louis Southwestern con. 4s, bid	71
Seaboard Air Line 4s	70½
Southern Pacific 4s, bid	85
do. 1st 4s, certificates, bid	88
Southern Railway 5s	101
Texas and Pacific 1sts, bid	112½
Toledo, St. L. and Western 4s, bid	72¼
Union Pacific 4s	97
U. S. Steel 2nd 5s	95¾
Wabash 1sts, offered	107½
do. Deb. B., offered	63
Western Maryland 4s	71
Wheeling and Lake Erie 4s	76
Wisconsin Central 4s, offered	83

Hubbard Bros. & Co.

New York, September 6.—European markets showed more strength than anticipated in the face of lower American markets, causing a better opening, with the arbitrage brokers the main buyers. This interest between New York and Liverpool has been reduced to small proportions and in some instances is being reversed, purchases of January here against sales of January-February in Liverpool being the new straddle. Outside of this buying the market has been featureless, the decline of yesterday having carried prices to a point where a reaction was in order with the approach of a bureau report on Monday. The tendency is to restrict all new engagements. We think the large operators have less interest in the market than for many months. They are undecided as to the effect of the early receipts on the market at these high prices.

Live Stock.

Chicago, September 6.—Cattle—Estimated receipts 1,500. Market steady. Beeves $4.10@7.25; cows and heifers $1.30@5.25; Texans $3.50@5; westerners $4@6; stockers and feeders $2.60@5.

Hogs—Estimated receipts 15,000. Market 5 to 10c higher. Light $5.20@5.60; mixed and butchers $5.70@6.55; heavy $5.50@6.25; rough $5.50@5.70; pigs $5.60@6.40; bulk $5.80@6.15.

Sheep—Receipts, estimated, 6,000. Market steady. Sheep $3.25@5.80; lambs $5@7.60; yearlings $5.50@6.30.

Kansas City, September 6.—Cattle—Receipts 3,000, including 400 southerns. Market steady. Native steers $4.90@6.80; southern steers $3.25@4.30; southern cows $2.25@3.40; native cows and heifers $2.15@5; stockers and feeders $3.25@4.55; bulls $2.25@4; western steers $3.60@5.50.

Hogs—Receipts 5,000. Market strong to 5c higher. Bulk of sales $5.80@6.15; heavy $5.80@5.95.

Sheep—Receipts 3,000. Market strong. Muttons $5@5.80; lambs $5.50@6.50; range wethers $5@5.90; fed ewes $4.75@5.50.

St. Louis, September 6.—Cattle—Receipts 2,500, including 1,300 Texans. Market steady. Beef steers $4@7.10; stockers and feeders $2.75@5.40; cows and heifers $1.75@4.

Hogs—Receipts 6,000. Market 10@50c higher. Pigs and lights $5.50@6.70; packers $5.25@6.55; butchers and best heavy $6.10@6.65.

Sheep—Receipts 1,600. Market steady. Natives $3.35@5.50; lambs $4.50@7.

The Treasury Statement.

Washington, September 6.—Today's statement of the treasury balance in the general fund shows available cash balance $237,145,246; gold coin and bullion $50,308,596; gold certificates $83,884,380.

RANGE OF STOCKS.

	High.	Low.	Clsng. Bid.	Prev. Close.
Adams Express	......	......	150	150
Amalgamated Copper	73½	71⅞	72½	72⅝
Am Car and Foundry	41⅜	39⅞	40⅜	39¾
do. pfd	97½	96	97	95
Am Cotton Oil	33⅞	33¼	33½	32¼
do. pfd			85	85
American Express			195	190
Am H and L pfd	16	16	15½	18
American Ice		......	52	......
Am Linseed Oil	9	9	8½	8¾
do. pfd	20¼	19	20⅛	18½
American Locomotive	55	54	54¼	53¾
do. pfd		......	102	101
Am Smelt and Refin	103⅜	100⅞	102⅛	101⅞
do. pfd	100½	99¾	100¼	100½
Am Sugar Refining	115¼	114½	114⅞	114
Am Tobac pfd. certif	80	80	80	78¾
Anaconda Mining Co	48⅞	46¼	47	47
Atchison	88⅜	87	88¼	87¾
do. pfd	91	91	90	90½
Atlantic Coast Line	83	83	82	81⅛
Baltimore and Ohio	92	90¾	92	91
do. pfd			83	83
Brooklyn Rapid Tran	49	47⅞	48¾	48¼
Canadian Pacific	167⅝	166¾	167	166¾
Central of N. J.			179	170
Chesapeake and Ohio	34⅜	33¼	34	33⅝
Chicago Great West	10	9⅞	9⅞	10
Chicago and Northw	147	146	146	144½
Chi, Mil and St Paul	125⅛	122⅞	123	123¼
Chicago Term and T	......	......	4	......
do. pfd		......	15	......
C, C, C and St L	63⅜	63	63¾	62½
Colorado Fuel and I	26½	25½	25	25½
Colorado and South	24⅜	24¼	24¼	24
do. 1st pfd	56½	55	58	54½
do. 2nd pfd	44¼	43	44	42½
Consolidated Gas	107	106½	107	105½
Corn Products	15½	14⅜	14¾	14½
do. pfd		......	67	65½
Delaware and Hudson	164½	156½	161	156½
Dela, Lack and W	47	47	47	46
Denver and Rio G	24⅜	24	24¾	23¾
do. pfd	67	66	68	65
Distillers' Securities	57	56½	56⅝	56½
Erie	21⅞	21⅜	21½	21⅞
do. 1st pfd	50½	50	50½	49½
do. 2nd pfd	38	37½	36¾	36½
General Electric			129	128½
Illinois Central	137¾	137	137¾	136
International Paper		......	14	14
do. pfd		......	72	72
International Pump	22⅞	22	22	21⅛
do. pfd	70¾	70⅜	69	65½
Iowa Central	16⅜	16½	16½	16¾
do. pfd	37⅞	37¼	37	37
Kansas City Southern	27¾	25½	27½	25¾
do. pfd	56¼	56	56¼	55¼
Louisville and Nashv	110¼	109	109⅜	108⅜
Mexican Central	18¼	17	16¾	18½
Minn and St Louis	41½	41	40½	39½
Minn, St P & S S M	106	104¾	105	104
Missouri Pacific	71⅞	69¼	71	70¼
Mo., Kansas and Tex	37	36⅛	36¾	36½
do. pfd	64¼	64¼	64½	63½
National Lead	54⅜	54½	54¾	54
Nal R. R. of M pfd	......	......	44½	......
New York Central	107	105¾	106	106⅛
N Y, Ont and West	33⅜	33¾	33½	32⅜
Norfolk and Western	72¼	71½	71¾	71
do. pfd			78	78
North American	62¾	62	62½	62¼
Pacific Mail	26⅛	26	26¼	25½
Pennsylvania	121⅝	119¾	121	119¾
People's Gas	88⅜	87⅜	87¾	87½
Pittsb'g, C C & St L	......		65	65
Pressed Steel Car	30⅜	29½	30½	29
do. pfd			84	84
Pullman Palace Car	158	158	154	155
Reading	98⅝	96¾	97⅝	97¾
do. 1st pfd			82	82
do. 2nd pfd			77	77
Republic Steel	24⅜	23	24	23½
do. pfd	79	74⅞	77¾	73
Rock Island Co	21¼	20⅞	21	20⅞
do. pfd	46⅜	46	46	46
St L and S F 2d pfd	39⅜	37¼	36¾	36
St Louth Southwest	17⅜	15⅜	17½	17¾
do. pfd	49	45½	47	45
Southern Pacific	87¼	86	86⅜	86⅛
do. pfd	111	110¾	110¾	110½
Southern Railway	16⅜	16¼	16½	14½
do. pfd	58½	57¼	58	56½
Tenn Coal and Iron	......	......	136	136
Texas and Pacific	29¼	27⅞	29	28
Toledo, St L and W	24	24	23¾	24
do. pfd	48	46⅜	47½	46⅝
Union Pacific	134⅛	131½	133⅛	132⅝
U S Express		......	85	......
U S Express		......	85	82
U S Realty		......	50	......
U S Rubber	33½	33	32½	32
do. pfd	93⅜	92	92¼	92
U S Steel	33⅛	32⅛	32¾	32⅛
do. pfd	96	95¼	95¾	95½
Va-Carolina Chem	21⅛	21⅛	20¾	20½
do. pfd			98⅝	96
Wabash	12½	12½	12⅝	12⅛
do. pfd	21⅜	21⅛	21¾	21⅜
Wells-Fargo Express	......	......	250	250
Westinghouse Elec	138	138	132	139
Western Union		......	76	76
Wheeling and L E	10	10	9½	9½
Wisconsin Central	......	......	15	15
do. pfd		......	37	37
Northern Pacific	131¼	126¼	130½	127
Central Leather	19	19	18¾	19¼
do. pfd	87	87	85¾	86
Sloss-Sheffield Steel	......	......	48½	48
Great Northern pfd	130½	127¼	129¾	128
Int Met	9¾	9½	9⅞	9¾
do. pfd	27¼	26¼	26	26

Total sales for the day 730,400 shares.

Stocks that showed most activity and recorded sales of 10,000 and more shares were:

Amalgamated Copper	62,600
American Smelting	35,500
Chicago Great Western	10,000
Chicago, Milwaukee and St. Paul	34,100
Pennsylvania	30,100
Reading	112,100
Union Pacific	161,000
United States Steel	56,700
Northern Pacific	53,600
Great Northern preferred	22,300

Sugar and Molasses.

New York, September 6.—Sugar, raw firm; refining 342; centrifugal 96 test 392; molasses sugar 306; refined steady; crushed 570; powdered 518; granulated 500.

Molasses, New Orleans, 37½.

Coffee.

New York, September 6.—The market for coffee futures opened steady at a decline of 5 points to an advance of 5 points, the decline on September being due to a little liquidation. The close was steady at a net advance of 5 points. Sales were reported of 50,750 bags.

	Opening.	Close.
January	6.00-6.10	6.10-6.15
February	6.05-6.10	6.15-6.20
March	6.15-6.20	6.20-6.25
April	6.15	6.25-6.30
May	6.25-6.30	6.30-6.35
June	6.25-6.30	6.35-6.40
July	6.30-6.35	6.40-6.45
August		6.40-6.45
September	5.80-5.85	5.90-5.95
October	5.95	5.95-6.00
November	5.90-5.95	6.00-6.05
December	5.95-6.00	6.05-6.10

Metals.

New York, September 6.—The London tin Market was slightly higher with spot quoted at 166 pounds 10s and futures at 166 pounds 5s. Locally the market was quiet and dull. Copper was higher in London, but locally unchanged. Lead was lower in London; locally weak at $4.75@5.00. Spot unchanged in London, but weak at $5.35@5.45 in the local market. Iron was unchanged in the English market and locally.

Provisions.

(Corrected by Nelson Morris & Co.)

Atlanta, September 6.—Dry salt extra ribs $9.52; rib bellies, 20 to 25 pounds average, $8.45, supreme lard basis 9⅛c; compound basis 8¾; supreme hams 16c; matchless hams 14½c.

STOCKS SHOWED MORE ANIMATION

Especially Northern Pacific and Great Northern.

Action of the Burlington in Increasing Dividend Rate Was the Main Factor in the Advance—The Union Pacific Played Important Part.

New York, September 6.—The stock market today had the further benefit of the action of the Burlington directors yesterday increasing the dividend rate to 6 per cent and in distributing an extra dividend of 6 per cent to stockholders. The directors' benefit to the Northern Pacific and Great Northern, by reason of their ownership of nearly all of the Burlington's stock, was clearly recognized. There was also a flood of rumors in circulation along plans for distribution of these profits to the stockholders of these companies in the form of extra dividends, and these rumors showed more animation than for many weeks past. The rumors were without any authentic confirmation. Another helpful factor in the speculation was the forecast of a favorable bank statement tomorrow. The fact that the banks are now gaining on the interior movement with the movement of crops already going forward is probably due to the methods of the depositing of government funds which is being followed by the secretary of the treasury.

Call money rates were appreciably stiffer today in spite of the strength promised in the bank showing. Payments were being made of a $3,000,000 installment of subsidiary subscription to the Great Northern preferred new stock.

The Union Pacific stock played an important part in the day's upward movement. The persistent circulation of rumors of further embarrassment swamped these, due to efforts of the bears to secure stocks more easily. Some of the reports thus put in circulation were daring. Their effect, however, was slight. Renewed reports of frost damage to wheat in the northwest failed to check the advancing tendency. The day's speculation centered largely in stocks more benefited by the Burlington bonus, including Union Pacific and of holdings of Great Northern preferred and Northern Pacific preferred bonds of that company. A recovery in the London price of copper gave some strength to copper industrials.

The market closed easy.

Bonds were firm. Total sales, par value, $1,182,000.

United States bonds unchanged on call.

Bradstreet's Review.

New York, September 6.—Bradstreet's tomorrow will say that the more cheerful tone of matters financial is reflected in the reports of expanding trade at large jobbing centers on fall account. Conservatism in buying is, however, still enforced by money market conditions. Relatively the best reports come from leading northwestern and southwestern centers, which apparently find crops turning out better than anticipated.

In some leading industries conditions are irregular. Cotton goods manufacturing is active and mills are all sold up. Leather is in hand-to-mouth demand, with present stocks largely made from hides worth 3 cents more than current offerings.

Money market conditions limit the new buying of wool and men's wear woolen demand for next spring is reported not up to expectations.

While pig iron is extremely quiet and prices are weaker for southern grades, particularly, there is evidence that some buyers are testing the market at the lower prices, but thus far only a small amount of business has developed. Steel rails show slightly more activity and it is stated that additional reservations of mill capacity for 1908 have been made by leading roads.

Business failures in the United States for the week ended September 5 number 130 against 167 last week and 121 in the like week of 1906. Canadian failures this week number 15 as against 29 last week.

Wheat, including flour, exports from the United States and Canada for the week ending September 5 aggregated 2,923,710 bushels, against 3,808,866 last week.

Corn exports for the week are 507,104 bushels, against 798,071 last week and 328,179 in 1906.

Money and Exchange.

New York, September 6.—Money on call firm; 2¾@3¼ per cent; ruling rate 3; closing bid 3; offered at 3¼. Time loans quiet and steady; sixty days 5¼; ninety days 5¾ per cent; six months 6 per cent. Prime mercantile paper 6@6½ per cent.

Sterling exchange heavy with actual business in bankers' bills at 486.20@486.25 for demand and at 482.35@482.40 for sixty days. Commercial bills 482⅛; bar silver 65½. Mexican dollars 53⅛.

Government bonds steady. Railroad bonds firm.

London Stock Market.

London, September 6.—American securities opened weak today. Union Pacific lost a point and the rest of the list ¾ to ⅝ during the early trading.

There was moderate improvement following the receipt of New York opening quotations, and though the close here was between the best of the day, the tone was steady.

	Open.	Close.
Anaconda	45½	46⅛
Atchison	87⅝	87⅝
Canadian Pacific	166¼	166⅝
Erie	21½	21⅝
do. 1st	49½	50
Illinois Central	136⅜	136⅜
Louisville and Nashville	108⅞	108⅝
New York Central	106	106
Pennsylvania	119⅝	118⅝
Philadelphia and Reading	96¾	96¾
Southern Pacific	85¾	86¼
St. Paul	123	123
Union Pacific	131½	132¼
U. S. Steel	32	32¼
do. preferred	95⅝	95¼

Naval Stores.

New York, September 6.—Rosin firm; strained, common to good $4.45. Turpentine quiet at 56.

Wilmington, N. C., September 6.—Spirits turpentine steady at 51½; receipts 41 casks. Rosin steady at $3.80; receipts 339. Tar, nothing doing; receipts 315. Crude turpentine firm; $2.75@$4.25; receipts 19.

Savannah, Ga., September 6.—Spirits turpentine firm; regular 52; sales 722; receipts 896; shipments 195. Rosin firm; sales 2,857; receipts 2,514; shipments 755; stock 80,864. Quote: WW $6.25; WG $6.15; M $5.60; K $5.35@$5.40; I $4.80@$4.85; H $4.75@$4.80.

Charleston, September 6.—Turpentine steady; sales 175. Rosin steady; sales 300. Quote: ABC $3.80@$382½; D $3.95; E $4.25@$4.27½; F $4.47½@$4.50; G $4.52½; H $4.65; I $4.70; K $5.20@$5.25; WG $6.00@$6.05; WW $6.15.

Cotton Receipts Since September 1.

New York, September 6.—The following are the total net receipts of cotton at ports mentioned since September 1:

Galveston	23,183
New Orleans	878
Mobile	208
Savannah	12,740
Charleston	887
Wilmington	160
Norfolk	1,166
Baltimore	250
Philadelphia	90
Port Townsend	19
Total	39,566

Comparative Port Receipts.

	1907.	1906.
Galveston	5,543	1,921
New Orleans	224	1,595
Mobile		399
Savannah	4,093	3,086
Charleston	471	395
Wilmington	25	57
Norfolk	648	71
Baltimore	250	......

INTERIOR RECEIPTS.

	1907.	1906.
Augusta	1,143	1,552
Memphis	77	37
St. Louis	10	324
Cincinnati		369
Houston	4,204	8,144

WHEAT STRONG AND ADVANCING

Bullish News Forced the Prices Up.

Shortly After Opening Lower Cables and Heavy Selling Caused Decline—But on Reports From Northwest the Market Rallied and Closed Strong.

Chicago, September 6.—An overwhelming amount of bullish news turned a weak wheat market into a strong affair today. At the close wheat was forced up 1½ to 1⅛ lower. Oats were ¾ higher. Provisions were unchanged to 15c higher. The initial transactions in today's market were slightly higher than those of yesterday, on a fair demand from commission houses and shorts. Within a few minutes after the opening, however, lower cables, easy prices for cash wheat, and lower selling by local longs, caused a slight decline. Later, the market rallied and became strong on renewed buying of cash wheat and futures for foreign account, reports of frost in the western portion of the northwest and the sale of 1,000,000 bushels to a New York exchange exporter. Under these influences prices advanced sharply and many who fell short on the early decline were forced to cover at higher prices. An excellent trade for flour was reported in the spring wheat section. The most favorable item for the day was the report of improved crop conditions in Argentina. December wheat opened ¼ to ½ higher at 98¼ to 99½, sold between 98¼ and $1.01 and closed steady at $1.00½. Exports for the week, as shown by the Bradstreets, were equal to 2,944,000 bushels against 2,466,000 bushels on the same day last year. Clearances of wheat and flour were equal to 486,000 bushels. Primary receipts were 76,000 bushels against 594,000 for the same day last year. Minneapolis, Duluth and Chicago reported receipts of 315 cars against 254 last week, and 266 a year ago.

Trade in the corn pit was heavy but less in volume than yesterday. The demand for export was less and the bulk of orders for the country seem to favor the bear side of the market. Commission houses were good buyers and the speculative demand was heavy. December corn opened ¼ higher at 61⅛, sold between 60⅛ and 61¼ and closed at 60⅝@60⅞. Local receipts were 305 cars, with 115 of contract grades.

The oats market sold off early in the day because of local longs, who threw much grain upon the market. The offerings were not readily absorbed, however, and throughout the day prices were advanced easily, the strength of wheat helping greatly. Prices were nervous and responded readily to large transactions on either side. December oats opened ⅛ to ¼ higher at 53¾@53⅞, sold between 53 and 54½ and closed at 54⅜. Local receipts were 258 cars.

Provisions were easy early in the day on a heavy run of live hogs. Later, prices were firm in sympathy with the grain. At the close October pork was 15c higher at $15.80; lard was up 5c at $9.10; ribs were unchanged at $8.70.

The leading futures ranged as follows:

	Open.	High.	Low.	Close.
WHEAT—				
Sept.	93⅞@94⅜	97⅜	93½	95¼
Dec.	92¼@½	101	98¼	100½
May	105¼@½	107	104½	106½@⅝
CORN—				
Sept	61⅜	62¼	61⅛	61⅜
Dec	61@⅛	61¼	60⅛	60⅝@⅞
May	61@⅜	61⅞	60½	61½
OATS—				
Sept	56⅜	56⅜	55⅞	56½
Dec	53⅜@⅞	54¼	53	54⅜
May	54¼@⅜	55⅜	53¾@⅞	55⅛
MESS PORK—				
Oct	15.80	15.80	15.80	15.80
Jan	15.90	15.95	15.80	15.95
LARD—				
Oct.	9.07½	9.17	9.05	9.15
Jan	8.75	8.85	8.72½	8.85
SHORT RIBS—				
Oct.	8.67½	8.70	8.62½	8.70
Jan.	8.15	8.22½	8.10	8.22½

Articles.	Receipts.	Shipments.
Flour, bushels	48,700	31,000
Wheat, bushels	210,200	72,700
Corn, bushels	328,700	113,900
Oats, bushels	399,000	256,900
Rye, bushels	4,000	2,000
Barley, bushels	61,000	3,300

Liverpool Grain.

Liverpool, September 6.—Wheat, spot nominal: September 7s 8⅛d; December 7s 1⅜d; March 7s 11⅝d.

Corn, September firm; American mixed, new firm 5s 2½d; futures quiet, September 6s 5⅜d; October 5s 6¼d.

Flour, winter patents, firm; 28@3d.

Cotton Seed Oil.

New York, September 6.—Cotton seed oil steady. Futures opened and closed as follows:

	Opening.	Close.
September	52¾@53¼	52¾@53¼
October	50⅜@51¼	51½
November	44 @44⅜	44⅜@45
December	41½@41⅜	41⅜@42
January	40½@41	41 @41½
March	40½@41	....

Closed steady.

Flour and Grain.

(Corrected by A. P. Morgan Grain Co.)

Atlanta, September 6.—Flour: Diamond patent $5.65; Postelle Elegant $6.50; Mascoutah Star $5.50; fancy patents $5.25; Red Eagle $4.75; Red Feather $4.50. No. 2 white corn 77c; No. 2 yellow 78c. Red corn cob 80c. White clipped oats 68c; rust proof new oats 75c; mixed oats 65c. Pure wheat bran $1.35; cotton seed hulls $13.50 per ton; cotton seed meal $28.00 per ton. Hay, No. 1, large timothy, $1.35; small timothy, No. 1, $1.30; No. 2 timothy $1.25.

Chicago, September 6.—Cash quotations were as follows:

Flour firm. No. 2 spring wheat $1.04@$1.06; No. 3 98@$1.05; No. 2 red, 93½@95¾. Corn, 62@62¼; No. 2 yellow, 65@65¼. No. 2 oats, 56½; No. 3 white, 48½@58. Good feeding barley, 70@79; fair to choice malting, 83@86. Flax seed, No. 1 north western, 1.23½. Prime timothy seed, $4.30@4.35. Clover, contract grades, $15.50.

Chicago, September 6.—Close: Wheat, September 95¼; December $1.00½.

Corn, September 61¾; December 60⅜.

Oats, September 55½; December 54⅜.

Pork, September $15.60; October $15.80.

Lard, September $9.05; October $9.15.

Rye, cash 83@88.

Barley, cash 78@90.

Flax, clover and timothy, nothing doing.

St. Louis, September 6.—Wheat higher; track No. 2 red, cash 92@93; No. 2 hard 93@98; May $1.08¾@1.03⅞.

Corn higher; track No. 2, cash 61@61½; December 58¼; May 59; No. 2 white 61.

Oats higher; track No. 2, cash 49; December 50½@50⅝; May 51½; No. 2 white 51½.

Kansas City, September 6.—Close: Wheat 1@2 cents higher; September 88½; December 93½; May 99¼; cash No. 2 hard 88½@93½; No. 2 red 91@99.

Corn and oats dull and unchanged.

New York, September 6.—Flour, receipts 14,034; exports 4,011; firm with a moderate tone. Minneapolis patents $5@5.55; winter straight $4.10@4.40; winter patents $4.25@4.85; winter low grades $3@3.60.

Wheat—Receipts 122,000; exports 187,784; spot strong; No. 2 red $1.08⅞ elevator; No. 2 red $1.04⅞ f. o. b. afloat; No. 1 northern Duluth $1.16½ f. o. b. afloat; No. 2 hard winter $1.05¼ f. o. b. afloat Options closed 1⅝@5⅞ net higher; September closed $1.05¼; December closed $1.08⅞; May closed $1.12⅝.

Corn—Receipts 9,675; exports 18,063; spot firm; No. 2 71½; No. 2 white nominal; No. 2 yellow 70 f. o. b. afloat. Options closed ½ to 1c net higher; September closed 71¼; December closed 70½; May closed 69½.

Oats—Receipts 93,000; spot strong; mixed, 26@32 pounds, 65; No. 2 white, 30@33 pounds, 64@65; clipped white, 36@40 pounds, 67@78.

Cincinnati, September 6.—Flour quiet. Wheat higher at 92@93. Corn firm at 64@64½. Oats strong at 50@58. Rye firm at 84@85.

Fruits and Vegetables.

Atlanta, Ga., September 6.—Pineapples $2.50@4 crate. Bananas, straight, per bunch, $1.50@1.75, culls, per buch, $1.60@$1.75. Tomatoes, fancy 75c@$1.00. Kalamazoo celery, choice, per crate, $3.00@3.50. Egg plants, $1.00@1.20 per crate. Potatoes $1.10@1.15 bushel. California oranges, Fancy navals $5.00@6.00. Grape fruit $3.50@4.00. Okra 75c@$1 00 crate. Lettuce $2.00 per drum. Beans, 75 per crate. Cauliflower, 7@8c per pound. Squash, no sales; yellow, 7@8c per pound. Cabbage 2c. Peppers, fancy 75c@$1.00 per crate. Onions, western, $1.25@1.50 bushel. Sweet potatoes, white, $1.00 per bushel; pumpkin yams, $1.25.

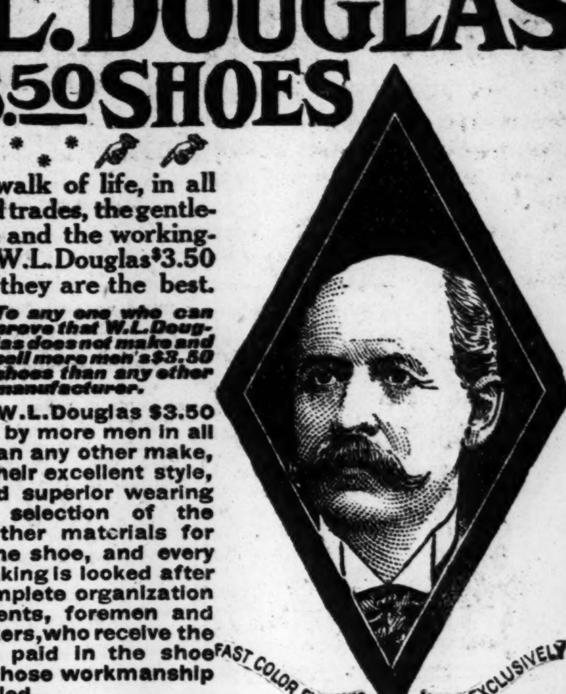

W. L. DOUGLAS
THE BEST $3.50 SHOES

Men in every walk of life, in all professions and trades, the gentleman of leisure and the workingman—all wear W. L. Douglas $3.50 shoes because they are the best.

$25,000 Reward { To any one who can prove that W. L. Douglas does not make and sell more men's $3.50 shoes than any other manufacturer.

THE REASON W. L. Douglas $3.50 shoes are worn by more men in all walks of life than any other make, is because of their excellent style, easy fitting and superior wearing qualities. The selection of the leathers and other materials for each part of the shoe, and every detail of the making is looked after by the most complete organization of superintendents, foremen and skilled shoemakers, who receive the highest wages paid in the shoe industry, and whose workmanship cannot be excelled.

If I could take you into my large factories at Brockton, Mass., and show you how carefully W. L. Douglas $3.50 shoes are made, you would then understand why they hold their shape, fit better, wear longer, and are of greater value than any other $3.50 shoe.

My method of tanning the bottom soles produces more flexible and longer wearing leather than any other tannage.

W. L. DOUGLAS $4.00 GILT EDGE SHOE
Cannot Be Equalled at Any Price.

W. L. DOUGLAS BOYS' SHOES $1.75 AND $2.00. JUST THE SAME AS MY MEN'S $3.50 SHOES, THE SAME LEATHERS, FOR $1.75 AND $2.00.

CAUTION. The genuine have W. L. Douglas name and price stamped on bottom. Take No Substitute. When in need of shoes, if not convenient to go to W. L. Douglas store, ask your dealer for W. L. Douglas shoes. If he cannot supply you, send direct to factory. Shoes mailed everywhere. Illustrated Catalog free. W. L. DOUGLAS, Brockton, Mass.

W. L. DOUGLAS SHOE STORE IN ATLANTA: 11 PEACHTREE STREET.

New York. Boston. Chicago. Washington. Philadelphia
Baltimore. Atlanta. New Orleans. San Francisco. London.

THE AMERICAN AUDIT COMPANY

100 Broadway, New York City.

F. W. Lafrenz, C. P. A., Pres. G. E. Wanwaring, V. Pres. Theo. Cocheu, Jr., Sec'y.

The American Audit Company, chartered under the laws of New York, is empowered to examine the affairs of and make reports upon the financial condition of private and public concerns for directors, officers and individuals. The preparation and installing of systems a specialty.

ATLANTA BRANCH, 1015-1016-1017 FOURTH NATIONAL BANK BLDG.

C. B. BIDWELL, Resident Manager.

Telephone, Main 872. Cable Address, Amdit, New York.

$17.75
Washington, D. C. and Return
VIA
SOUTHERN RAILWAY

Tickets on sale Sept. 8, 9, 10, 11, limited 15 days after date of sale. Extension of final limit to leave Washington not later than Oct. 4, 1907 by depositing ticket and paying fee of fifty cents

Ticket Office No. 1 Peachtree Street, Phone 142
Depot Ticket Office, Terminal Station, Phone 4900

J. C. LUSK, Dist. Passenger Agt.
ATLANTA, GA.

Groceries.

(Corrected by Oglesby Grocery Co.)

Atlanta, Ga., September 6.—Coffee: Arbuckle's per 100 pounds $16; green, choice 10@11c; No. 7 Rio 9½c. Sugar, standard granulated 5 1-4c; New York C 4⅞c. Salt 100-pound sacks, 50c; barrel bulk, $2.25; ice cream, 200-pound sacks, $1.00. Cheese, Alderney, full cream, 16½c. Soda, Arm and Hammer brand, $3.00. Crackers, soda, 6½c; lemon cream, 8c. No. 3 Elberta peaches, $..00 case. Oysters full weight, $2.10 case; light weight $1.30. White fish, 60-pound keg, $3.50; white fish, 100-pound keg, $5.00; macaroni, 6 1-2c. Potash, Giant, $3.25 case; Red Seal, $3.80 case. Peanuts, Virginia hand-picked, 7 1-2c; North Carolina hand-picked, 7 1-2c. Rice, best new crop, 7½c. Rope. 4-ply cotton, 20c. Soap, Ivory, $4.00 case; Polo, $2.45 case; Lenox, $3.65; Octagon, $3.90 case; Red Wrapper, $1.60 case; Red Letter, $1.85 case. Snuff, 1-pound jars Maccaboy, 48c; 10c jars Maccaboy, $6.00. Cheroots, Old Virginia, $12.00; Old Glory, $14.00. Axle grease, Diamond, $1.75 case; Mica, $3.25 case. Baking powder, 1-pound Royal, $4.80 case; 1-2-pound Royal, $5.00 case; Good Luck, $3.75 case. Beans, navy, $2.35. Roast beef, $2.60 case; corned beef, $2.60 case; chipped beef, $2.60 case. Van Camp's cream, small, case $2.85. Sardines, mustard, $3.25 case. Salmon, pink, $4.50 case. Sardines, ¼ oil, $3.75 case; ¼ mustard, $3.25 case. Tomatoes, 2-pound, $2.00 case; 3-pound, $2.25 case. Corn, 2-pound, New York, case $1.60. Milk, Eagle brand, $6.60 case; Winner brand, $4.70 case; Dime brand, $4.00 case. Grits, 96-pound bags, $1.86. Almonds, 12 1-2@16c per pound; Brazil nuts, 14 1-2@15 1-2c per pound; pecans 20@30c per pound, owing to size.

Country Produce.

Atlanta, Ga., September 6.—Eggs, No. 1 candled 25@26c. Butter, table, 25c, cooking butter 15@17c. Dressed poultry, friers, 22½c per pound; hens, 15@16c per pound; cocks, 8@9c per pound; turkeys, 18@20c per pound, demand good. Live poultry, hens, 37½@40c, owing to size; fries, 18@30c, owing to size.

St. Louis, September 6.—Poultry firm and unchanged.

Kansas City, September 6.—Butter, creamery firm at 25; packing 12. Eggs firm; extras 20.

Chicago, September 6.—Butter firm; creameries 21@26½; dairies 20@24½. Eggs firm; at mark cases included 14½@17½; firsts 18½; prime firts 20. Cheese steady 12@13½.

New York, September 6.—Butter firm; receipts 7,264; prices, common to extra, 18@24.

Cheese firm and unchanged; receipts 4,480.

Eggs firm; firsts 21@21¼.

Do you want anything? If so, phone your "want" to 109 and The Constitution will charge it to you if your name is in either phone book.

WAGNER WAS ELECTED

As Superintendent of Rome Waterworks System.

Rome, Ga., September 6.—(Special.)—The Rome board of public works held an important session this afternoon. H. C. Harrington, who had been elected superintendent of the waterworks and streets at a former meeting, declined the position, and L. J. Wagner was elected in his place, at a salary of $2,400 per year.

Wagner will accept and begin his duties at once. John Davenport, secretary of the board, and retained in office for the balance of his term, which expires January 1, next.

SCHOOL BOOKS
For all schools at John M. Miller Co., 39 Marietta St.

4% UNION 4%
SAVINGS BANK
Gould Building
CAPITAL STOCK . . . $100,000.00
4% RESOURCES $250,000.00 4%

INVESTMENT SECURITIES
Netting 3½ to 6½ Per Cent
Correspondence Invited
JOHN W. DICKEY
AUGUSTA, GA.

MONEY TO LOAN.
On Improved
ATLANTA REAL ESTATE.
Reasonable terms.
HAAS AND COMPANY,

Municipal Bonds
Choice issues always on hand. Write for descriptive circulars.
The Robinson-Humphrey Co.
Atlanta, Ga.

WILLIAM E. BUSH
Investment Securities.
Augusta, Ga.

Southern Exchange, Brokers
COTTON—STOCKS—GRAIN
References: Fourth National Bank, Lowry National Bank, 237 A. Equitable Bldg., Baltimore, Md.

CITY TAX NOTICE.
Books open for last installment city tax. Pay now and avoid costs.
E. T. PAYNE,
City Tax Collector.

SAFE DEPOSIT BOXES
Basement of Empire Building
Title Guarantee and Trust Co.

Do you wish to rent a house? If so, phone your "want" to 109 and have it charged if your name is in either phone book.

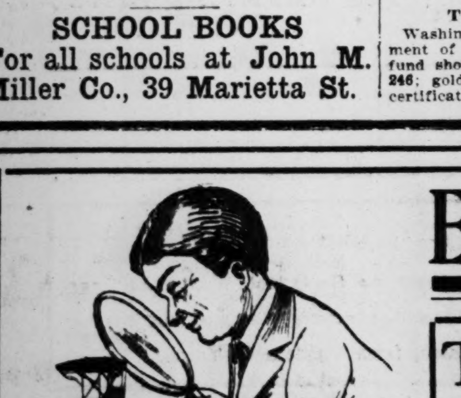

EXAMINE

THE "WHITE STAR" Buggy —the closer you look at it, the stronger the evidence of its superb qualities becomes.

It is honest and true, through and through. Easy to ride in; hard to wear out. Expert selections of all material is a staunch pledge for strength and durability.

The "White Star" Buggy is the embodiment of QUALITY. Big variety of splendid new models, elegantly finished. Write for Catalog.

ATLANTA BUGGY CO., Atlanta, Ga.

— TWO —

WHISKIES THAT EXCEL

CANE SPRING

BOURBON.
(Bottled in Bond.)

Dunn's Monogram Rye

The Finest of Blends, in Case Goods Only.
Sold by Reputable Dealers Everywhere.

S. GRABFELDER & CO.,
Distillers: Louisville, Ky.
Write for Prices.

ALBERT L. DUNN,
Box 657, Atlanta, Ga.

Wanted—Experienced traveling salesman, with established trade in Mississippi, to handle notion line. Daniel Miller Co., Baltimore, Md.

CITY TAX NOTICE.

Books open for last installment city tax. Pay now and avoid costs.

E. T. PAYNE,
City Tax Collector.

WANTED
Houses to Rent

Have a long list of clients for vacant houses in all sections. If your house is vacant give us a trial. We rent in a hurry.

LIEBMAN

Real Estate--Renting,
28 Peachtree St.

OPIUM WHISKEY—ALL DRUG HABITS Treated by us at your home, or at our Sanitarium. Book and particulars FREE. B. M. WOOLLEY & CO. Office, 104 N. Pryor St., ATLANTA, GA.

PROPOSALS FOR SEWER EXTENSION, Ft. Dade, Fla., September 3, 1907.—Sealed proposals in triplicate for repair and extension to sewer outlet at this post will be received until 8 p. m., October 3, 1907, and then opened. Information on application. Envelopes containing proposals should be indorsed: "Proposals for Sewer Extension," and addressed to Constructing Quartermaster.

Bids For Purchase of $75,000.00 of Glynn County, Georgia Bonds.

Sealed proposals of bids for the purchase of seventy-five thousand dollars of Glynn county, Georgia, bonds are hereby invited; bonds to bear five per cent interest, payable semi-annually on the first day of July and January of each year, and the bonds are to be payable in the sums of ten thousand dollars ($10,000.00) per year, beginning January 1, 1911, to January 1, 1916, inclusive, and fifteen thousand dollars ($15,000.00) payable January 1, 1917, and will be of the denomination of one thousand dollars ($1,000.00) each. Validated as provided by law. Bids must be filed by October 1, 1907.

Full information furnished on application to the undersigned.

C. MILLER,
Chairman Board of Commissioners of Roads and Revenue, Glynn county, Georgia.
A. O. TOWNSEND,
Clerk Board of Commissioners of Roads and Revenue, Glynn county, Georgia.

THIRTY THOUSAND TELEGRAPH
Operators Wanted

Great Opportunity for Young Men and Women to Learn Telegraphy.

By reason of the fact that thousands of miles of new railroad are now being completed, and congress having passed a bill requiring railroad companies not to work telegraph operators more than nine hours a day, which will necessitate making three shifts in every twenty-four hours, about THIRTY THOUSAND more telegraph operators than can be secured will be needed in a few months. Salaries have been increased, and the chances for promotion for telegraph operators were never better.

Draughon Gets Busy.

Draughon's Practical Business College Company has been induced by railroad officials to establish Telegraphy Departments in several of its colleges. Railroad wires are being cut into these colleges by railroad companies giving students main-line practice. Practical telegraph operators of many years' experience have been employed as teachers. Special inducement is being made to students who enter for Telegraphy now.

For booklet on Telegraphy and Railroading, giving reasons why you should learn Telegraphy, showing great opportunities for promotion for the telegraph operator, giving rates of tuition, etc., call on or address Draughon's Practical Business College, Atlanta, 122 Peachtree street, Piedmont Hotel block.

ROOFING

Get our prices, samples, catalogue on High Grade Roofing.
Pine and Cypress Shingles, carload lots a specialty.

Carolina Portland Cement Co.
Atlanta, Ga.

ORIENT CLARK'S TENTH ANNUAL CRUISE, Feb. 6, '08, 70 days, by specially chartered S. S. "Arabic," 16,000 tons. THREE TOURS ROUND THE WORLD. FRANK C. CLARK, Times Bldg., New York.

SCHOOL BOYS ARE DROWNED

Teacher Let Them Go Home, But They Went Swimming.

Sweetwater, Tenn., September 6.—John McMahan, aged 7, son of Jeff McMahan, and James Brewster, aged 12, asked permission of their school teacher at noon yesterday to go home and do some chores.

They had not reached home late in the afternoon, and a search was instituted, which resulted in finding their clothes on the bank of a pond near there. It is supposed they had gone in bathing, and, being unable to swim, were drowned.

Their bodies were recovered late last night.

Easy to insert a want ad in Sunday Constitution—call 109, both phones.

SOULE VISITS GOVERNOR SMITH

President of Agricultural College at Athens Very Optimistic.

Dr. A. M. Soule, president of the new $100,000 Agricultural college, located on the new campus of the University of Georgia, at Athens, yesterday called on Commissioner of Agriculture T. H. Hudson and Governor Smith with whom he discussed the coming opening of the college.

Dr. Soule did not appear concerned as to where the money was to come from with which to operate this college, in that no appropriation for its maintenance was asked in the general appropriations bill passed recently.

After a lengthy conversation with the governor, Dr. Soule expressed himself as satisfied that arrangements could be made whereby the necessary support could be had for this year and that the legislature would see to it, in future, that it did not lack support.

It is generally believed that the governor will borrow $50,000 with which to run this college this year and that it will be reimbursed when the legislature meets next year.

"We will not be able to get into our buildings for a year or so yet," said Dr. Soule, yesterday, "but when we do, we will be in an ideal spot and with the best possible equipment. The foundations for the buildings are now being laid. This year we are going to make an educational campaign before the planters of the state and hope that this will be productive of much and great good. I have no fear for the immediate and ultimate success of the college."

SCHOOL BOOKS
For all schools at John M. Miller Co., 39 Marietta St.

Fire Destroys a Barn.

Monticello, Ga., September 6.—(Special.)—During an electrical storm the barn of William Hatfield was struck by lightning and the building and contents, which consisted of farming implements, forage and other valuables, also a buggy, were all destroyed by fire. This is the second time Mr. Hatfield has lost a barn by fire within two years.

NEGRO KILLS A CONDUCTOR

In a Dispute About a Five-Cent Street Car Fare.

Birmingham, Ala., September 6.—As the result of a dispute over the payment of a 5-cent car fare, an unknown negro drew a murderous knife from his pocket and stabbed Frank R. Burnett, a conductor on the South Ensley line early today, while the car was approaching Hilltop station. The wounded man sank to the car floor and died almost instantly, the blade of the knife having penetrated the region of his heart.

The murderer sprang from the moving car and fled through the woods. John Williams, colored, was later arrested on suspicion of being the murdered. He was apprehended on a North Ensley car returning to Birmingham.

THEY WANTED TO KILL WHITES

So Negroes Organized "Befo' Day" Club and Procured Weapons.

Quitman, Ga., September 6.—(Special.) The little town of Barwick, located on the line of Brooks and Thomas counties, has been thrown into a fever of excitement on account of the accidental unearthing of one of the "Befo' Day" clubs which are said to prevail in this section. Randall Thomas, a negro, who, it is said, was drunk at the time, met a white man on the road and insisted on the white man shaking hands with his left hand. The man passed on and reported the matter to the marshal, from Thomas.

Thomas' excuse for his action was that he thought the man was a member of the club and he wanted to give him the grip. After considerable persuasion the whole story was drawn fro mThomas.

The club, he said, was organized several months ago by a negro from Valdosta and the object was to kill out the white people in the community so that the members could have a settlement of their own. At a meeting recently held $60 was subscribed to buy Winchester rifles and cartridges for the members. Norris Brandon was president and the rifles were to be shipped to him from Macon. The first man to be killed was Tim Brice, Jr., and his son, and then others were to be killed. The club had a regular meeting place and always met between 12 o'clock and day.

School Election in Ben Hill.

Fitzgerald, Ga., September 6.—(Special.) At the election held in Ben Hill county yesterday on the adoption of the local taxation for public schools, the voters decided by a vote of 173 to 31 in its favor. The small vote was due to the fact that Fitzgerald was not allowed to vote on account of being an independent district. The adoption of this cannot fail to be of great benefit to the country schools.

There will be sold at Atlanta Local Freight Agency at foot of Alabama street, for cash, on Friday, September 20, 1907, sixty bales of cotton sweepings shipped from Stearns & Foster, Lockland, Ohio, to their order Atlanta, Ga., notify Atlanta Waste Co., freight on same not having been paid. O. M. EZELL, Agent.

EXTRA

LOW RAILROAD RATES

Every Day *From August 20th To September 30th* Good 30 Days.

TO

Hot Springs, Ark.

The U. S. Government

Which Owns the Springs, says they will cure Malaria, Rheumatism, Skin, Liver and Kidney Ailments, and eliminate the effects of Fevers, Overwork, Liquor and Tobacco.

For General Information, Ailments Treated, and Illustrated Book, address, BUREAU OF INFORMATION, Hot Springs, Arkansas.

For Tickets Etc., See Any Ticket Agent.

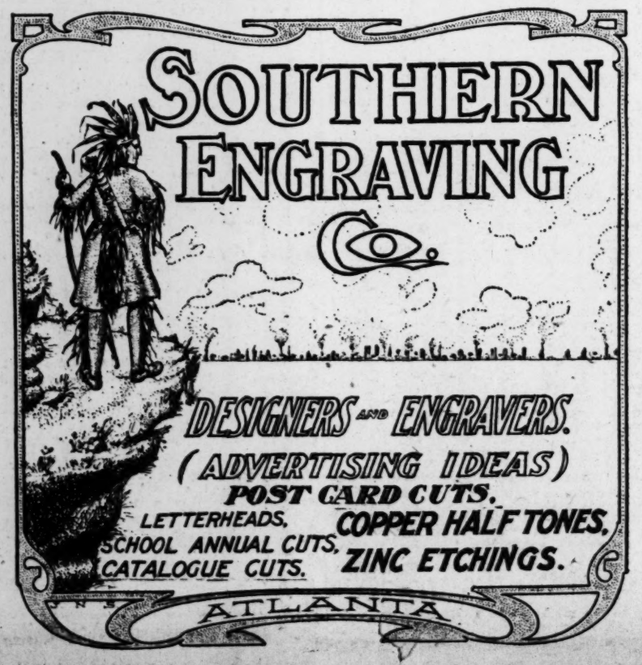

FISS, DOERR & CARROLL CO.
147-161 East 24th St.
NEW YORK CITY.

The largest and most finely appointed salesrooms in the world devoted exclusively to the display and sale of

Carriages and Wagons

of every description, of superior material and construction, suitable for every requirement of business or private use.

Over 1,500 Styles to Select From

in an unending variety of design and finish,

AT POPULAR PRICES.

Prompt shipments and satisfaction guaranteed on all orders received by mail. Correspondence solicited. Catalogues upon request.

FISS, DOERR & CARROLL CO.
"Everything on Wheels."
East 24th Street, New York.

Tutt's Liver Pills keep the system in order and prevent morbid conditions of the liver which precede disease.

A Preventative of sick headache, dyspepsia, dizziness, bad taste in the mouth, heartburn, coated tongue, loss of appetite, constipation and **All Bilious Diseases.**

FOES DEFIED BY FORAKER

Senator Says That He Proposes to Fight to a Finish.

Columbus, Ohio, September 6.—Senator Foraker today made an address before the farmers, old soldiers and others at the state fair.

"The opposition to me here in Ohio," said the senator, "is because some of them want to get my seat in the United States senate, and I propose, if I can help it, that they shall not be successful in that matter. I have voted as far as light was given to me in the interests of my constituents and as my own judgment dictated, and I propose to keep on in that course. I do not propose to be dictated to by any one as to the way I shall vote and if my constituents do not like that, they may elect some one else to do the voting for them."

PHONE 109.

Phone 109 is a "hot" number. You can send your advertisement to the want columns of The Constitution over it and have it charged if your name is in either phone book.

BRENAU OPENS SOON.

Largest Attendance in Years Expected at College.

Gainesville, Ga., September 6.—(Special.)—Brenau college opens September 12, and the largest attendance in the history of the institution is already assured. Applications have already been received from twenty-five states, including those as far away as Iowa, in the northwest, and Massachusetts, in the northeast. Three parties have been formed, one of which will start from Cincinnati, a second from Shreveport and a third from New Orleans. All of these parties will meet in Atlanta on the 11th and take a special car for Gainesville.

This will probably be the largest movement of students that has ever taken place in the south. While there are some state institutions that have a larger attendance than Brenau, there is no institution in this section, at least, that draws its patronage from such a wide area.

NO. 21 LAWN ST.
A WEST END COTTAGE FOR $3250

This is near corner Park, Lee and Hammond streets, in a desirable section of West End.

Street is paved, house has every convenience. It is one of the nicest little homes on our list.

FORREST & GEORGE ADAIR
Century Building

East Hunter Street

Near Grant street we can sell you a good house with seven rooms and hall, and two basement rooms. This is a genuine bargain for a home or good renting property. The house is worth the price. Reduced to $2,650 for this week. Owner refused $27.50 to rent it. Nice little pick up.

West End

You know there is nothing better than West End property. Two beautiful, new 6-room cottages, renting for $55.00 ;price $5,850 cash. Everything in these homes is modern and up-to-date. Sufficient; call at office; don't 'phone.

S. B. TURMAN & CO.

Don't Rob Your Children of Their Pleasure

That is what you are doing if you haven't bought a copy of the SEPTEMBER NUMBER of

Uncle Remus's Magazine

Get it and read the youngsters the Uncle Remus' story that tells

"HOW BRER RABBIT RAISED THE DUST"

Then you'll find the best "magazine reading" for yourself and the older ones. The price is within your reach.

10 Cents by the copy If your newsdealer hasn't got it send 10 cts. for the September number, or $1.00 for a year's subscription to **$1 will get it for a Year**

UNCLE REMUS'S MAGAZINE,
Atlanta, Ga.

$31.30
Norfolk, Va. and Return

Through
New York City in One Direction Only
VIA

Southern Railway

Going Via

Cincinnati, Cleveland, Buffalo, Niagara Falls, Hudson River, Albany to New York, Philadelphia, Baltimore, Washington to Norfolk; thence direct to Atlanta, or trip can be made in the opposite direction.

Stop-Overs

At all Summer Tourist stop-over points on Southern Railway, also at Washington, Baltimore, Philadelphia, New York, Buffalo, Niagara Falls, Chautauqua Lake, Cincinnati, and Chattanooga. (Stop-over ten days at New York not exceeding final limit of ticket).

TWO TRAINS DAILY via Chattanooga, Lookout Mountain, Q. & C. Route, Cincinnati, etc.

High-class Dining Car Service.

Ticket Office 1 Peachtree St., Phone 142; New Terminal Station, Phone 4900.

J. C. Lusk, District Passenger Agent, Atlanta, Ga.

Special Notices.

FUNERAL NOTICE.

PARK—The friends of Mr. and Mrs. H. E. Park are invited to attend the funeral of their infant son Neal F. Park, from the chapel of Harry G. Poole this afternoon at 3:30 o'clock. Interment at Decatur cemetery. Pallbearers selected will meet at Harry G. Poole's at 3 p. m.

JOHN W. LIVELY,
615 TEMPLE COURT.
Bell Phone 582 W.
Clocks Skillfully Repaired and Guaranteed for Twelve Months.

THE BIJOU
TONIGHT—MATINEE SATURDAY.
A. J. Spencer's Splendid Production, the Comedy Drama With Music.
ANITA THE SINGING GIRL
Next Week:
"Just Out of College"

NEXT WEEK.
Matinees Tues., Thurs. and Saturday
THE LAUGH OF THE SEASON,
JUST OUT OF COLLEGE
By George Ade.
PRETTY GIRLS—ORIGINAL MUSIC.

PASTIME THEATER
Matinees Daily 3-4 p. m.
Nights 7:30-11.
THIS WEEK'S BILL:
Birney Sisters, Songs and Dances; Miss Lillian Starr, Serpentine Dancer; Charles & May, "Two Men in Black;" Hugh Adler, Eccentric Comedian; Miss Lillian Carl, Illustrated Songs.

St. Nicholas Auditorium.
Ponce de Leon Park.
RACING THIS WEEK!
McQUAGH and DAVIES, in 1 to 5-mile races, every night and Monday afternoon. Races between local skaters, and bicycle-paced races.
$100 IN PRIZES.

Bids For the Building of a Cotton Mill Wanted

Notice is hereby given that a contract for the building of a cotton mill building and warehouse near Childersburg, Talladega county, Alabama, will be let at 1 o'clock, September 16, 1907. Sealed bids will be received on the same up to such time, and the right is reserved to reject any and all bids. Contractors are invited to bid on the same and can see the plans and specifications at the office of Knox, Dixon & Burr, at Talladega, Alabama. Any further information concerning the same can be obtained by writing to Knox, Dixon & Burr at the above address, or to me, at Sycamore, Alabama.

This, the 31st day of August, 1907.
D. L. LEWIS,
For the Coosa River Spinning Co.

Cotton Seed Oil and Cotton Ginning MACHINERY
Not in Any Combination or Trust
Complete plants from 25tons to two hundred tons capacity. Special small oil plants for ginneries. Complete Cotton Ginning Systems.
E. Van Winkle Gin & Machine Works
ATLANTA, GEORGIA.

RAILWAY SCHEDULES.

Showing the Arrival and Departure of Passenger Trains of the Following Roads:

SEABOARD AIR LINE.

These arrivals and departures are given only as information, and are not guaranteed.

Arrive From—		Depart To—	
Washington..	7:35 am	Birmingham..	7:55 am
Athens.	8:50 am	Monroe.	7:00 am
Memphis	11:20 am	New York. ..	11:30 am
New York ...	4:30 pm	Athens.	4:00 pm
Monroe.	6:10 pm	Memphis	4:45 pm
[illegible]	[illegible]	Washington...	10:00 pm

PROFESSIONAL CARDS.

R. T. Dorsey, P. H. Brewster, Albert Howell, Jr., Hugh M. Dorsey and Arthur Heyman.
Dorsey, Brewster, Howell & Heyman.
Attorneys at Law.
Offices 203, 204, 205, 206, 207, 209 and 210 Kiser building, Atlanta, Ga.
Long distance telephones 3023, 3024 and 3025, Atlanta, Ga.

WANT "AD" ORDER BLANK

Write One Word in Each Space

THE ATLANTA CONSTITUTION:

I enclose_____cents in payment of this "ad" to appear the following days:

_____

*under classification of*_____

*Name*_____ *Address*_____

WANT "AD" RATES
10 Cents Per Line Each Insertion

3 lines, 18 words, 1 time, 30 cents; 3 times, 90 cents; 1 week, $2.10
4 lines, 24 words, 1 time, 40 cents; 3 times, $1.20; 1 week, $2.80
5 lines, 30 words, 1 time, 50 cents; 3 times, $1.50, 1 week, $3.50

THE SUNDAY CONSTITUTION

Has been recognized for 40 years as the great Want "Ad" medium of the South. Its circulation covers Georgia and reaches throughout the Southern States, from Virginia to Texas.